

AUSTIN INDEPENDENT SCHOOL DISTRICT

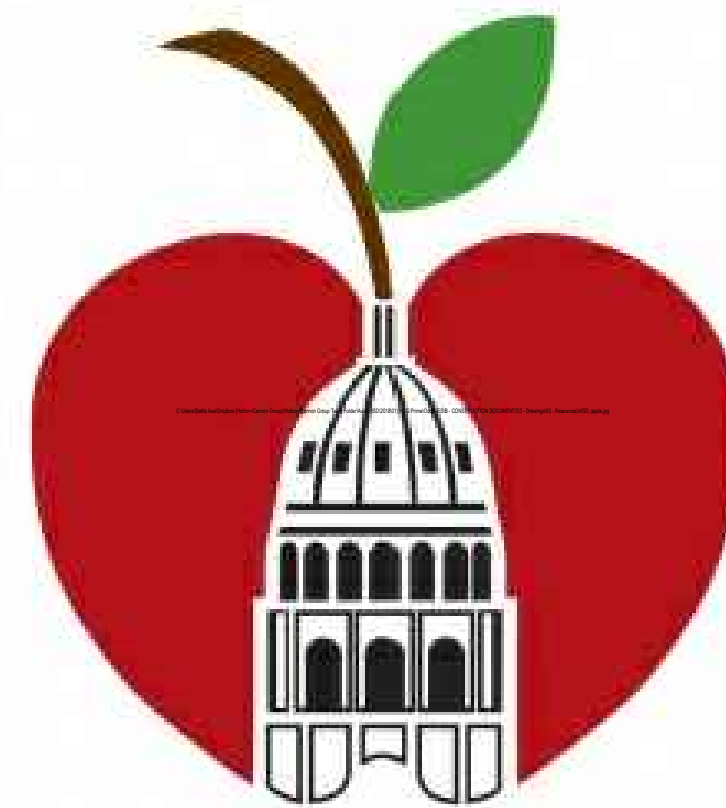

AISD PROJECT NO. 20-0034-AKINS ROOF IMPROVEMENTS at AKINS HIGH SCHOOL 10701 S 1st Street AUSTIN, TX 78748

LIST OF MEMBERS OF BOARD OF TRUSTEES

GERONIMO M. RODRIGUEZ, JR., PRESIDENT, DISTRICT 6
KRISTIN ASHY, SECRETARY, DISTRICT 4
LATISHA ANDERSON, DISTRICT 1
JAYME MATHIAS, DISTRICT 2
ANN TEICH, DISTRICT 3
AMBER ELENZ, DISTRICT 5
YASMIN WAGNER, VICE-PRESIDENT, DISTRICT 7
CINDY ANDERSON, AT-LARGE POSITION 8

PAUL CRUZ, Ph.D., SUPERINTENDENT

○	
---	--



SITE MAP - ANDERSON HIGH SCHOOL

h
c
g
hollon
+cannon
group, inc.
11800 Highland Oaks Trl | Austin, TX 78750
P: 512.300.0452
www.hollon-cannon.com

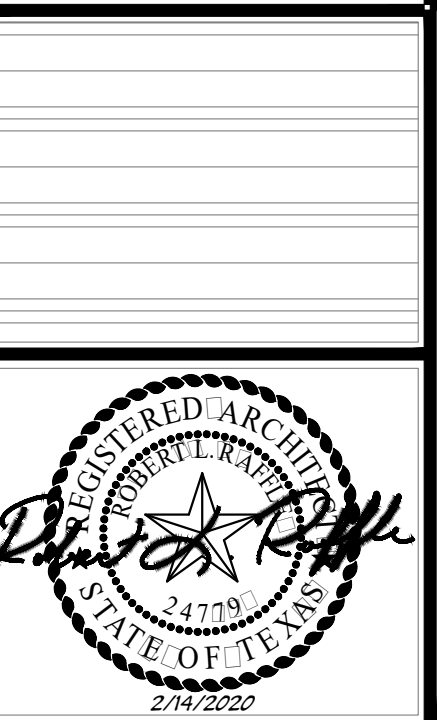

COVER SHEET
DRAWN BY: _____
TDP
CHECKED BY: _____
CANNON J
DATE: 2/14/2020
SHEET: _____

SET NO. _____

R0

AUSTIN
INDEPENDENT SCHOOL DISTRICT
ROOF IMPROVEMENTS at
AKINS HIGH SCHOOL
PROJECT NO. 20-0034-AKINS



REVISION SCHEDULE:

1.	
2.	
3.	
4.	
5.	
6.	
7.	



PARTIAL ROOF PLANS

DRAWN BY:
MWH
CHECKED BY:
RR
DATE:
2/14/2020
SHEET:

R2
OF
9

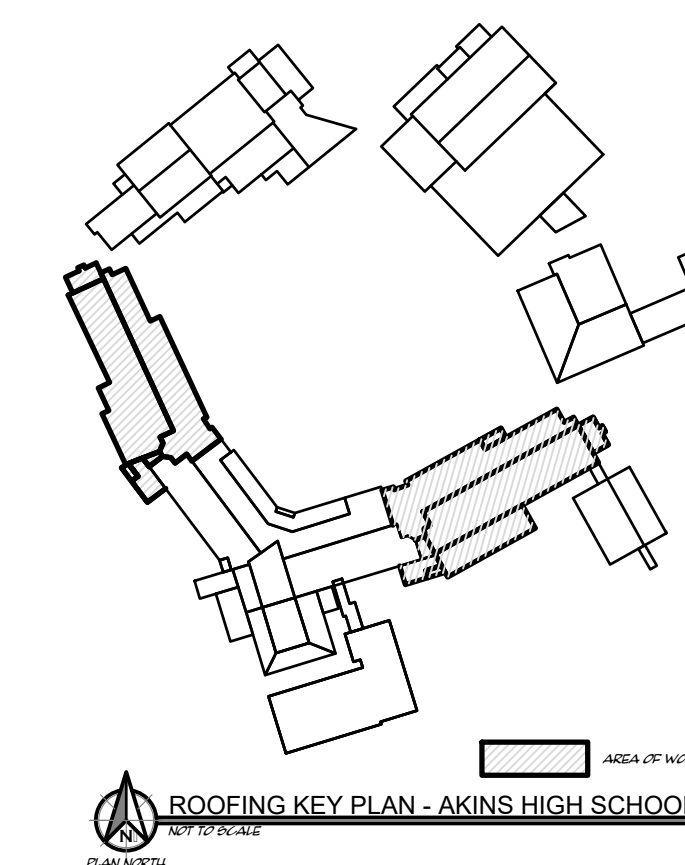

2 PARTIAL ROOF PLAN - AKINS HS
SCALE: 1/16" = 1'-0"
PLAN NORTH

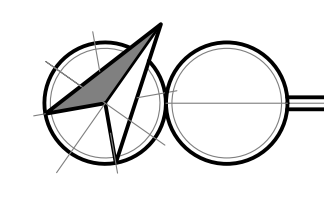

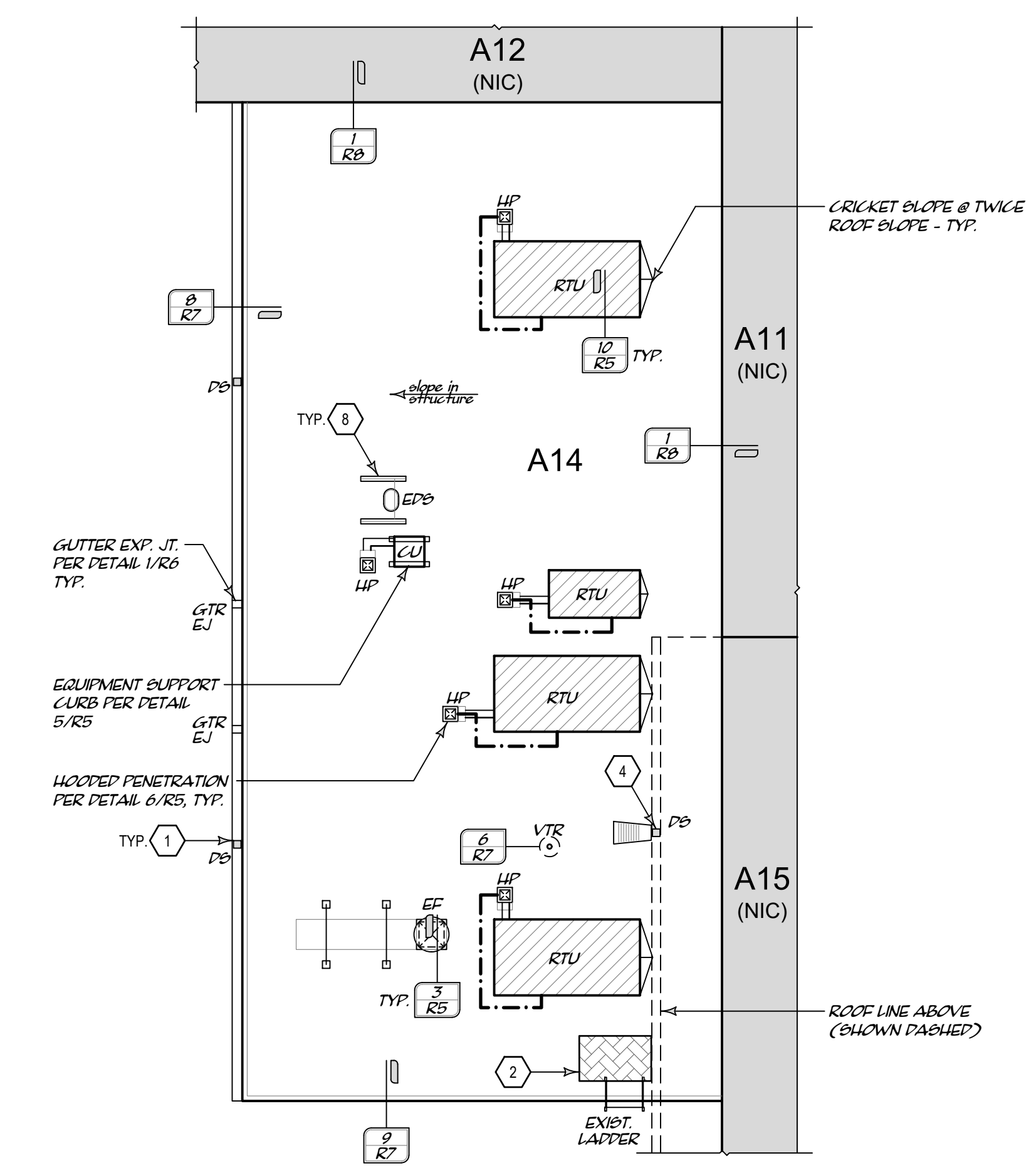
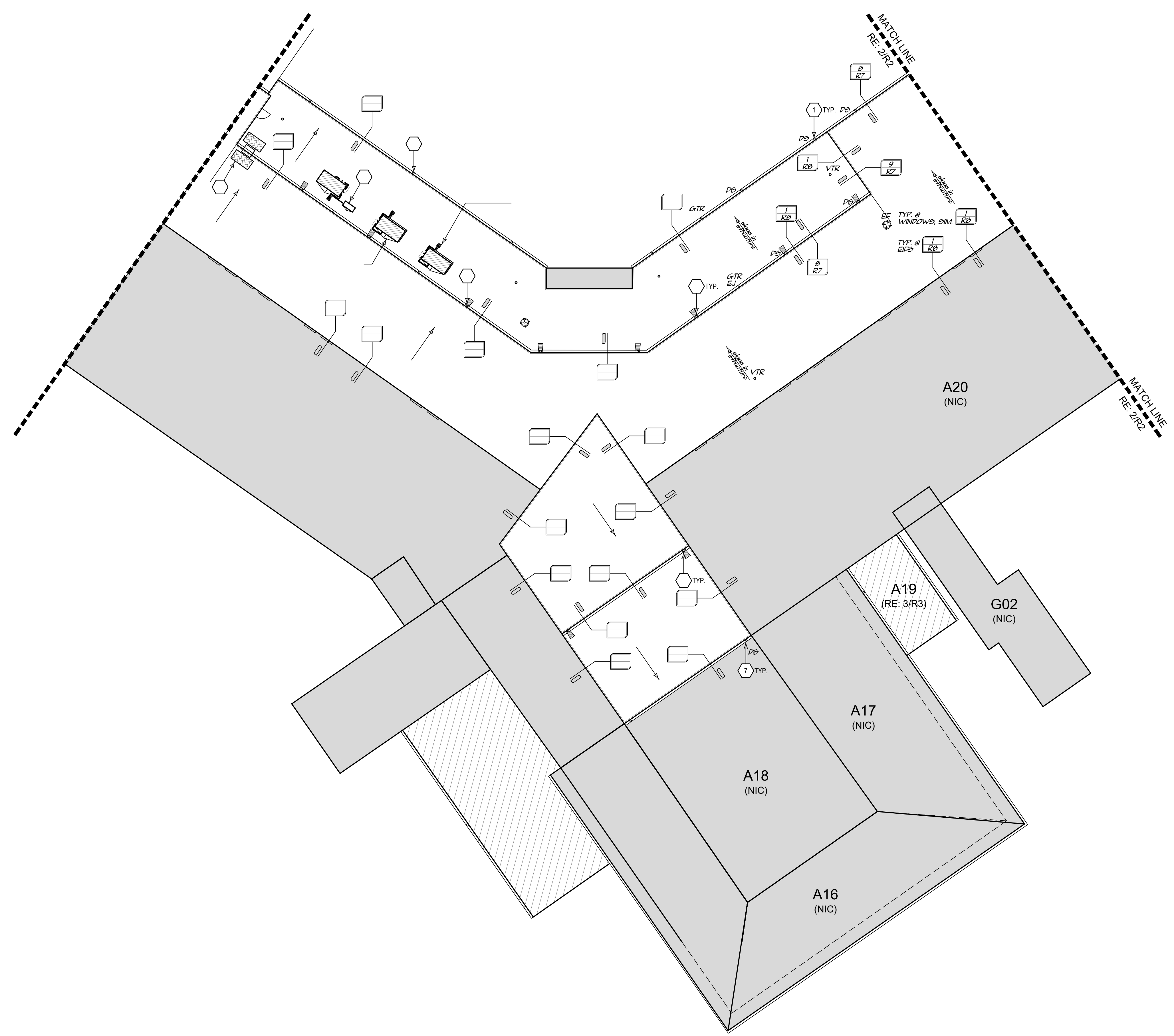

2 PARTIAL ROOF PLAN - AKINS HS
SCALE: 1/8" = 1'-0"
PLAN NORTH

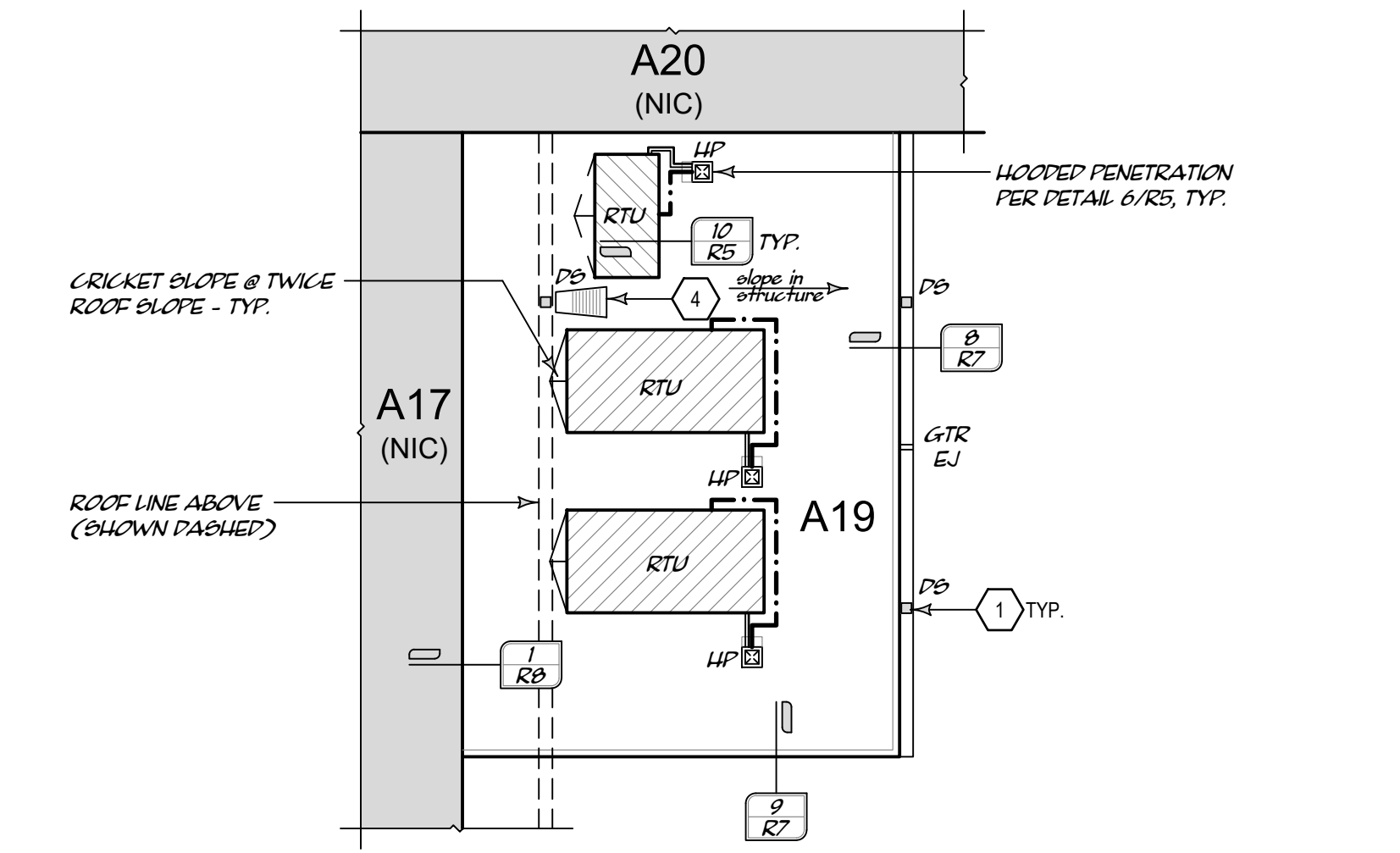

3 PARTIAL ROOF PLAN - AKINS HS
SCALE: 1/8" = 1'-0"
PLAN NORTH

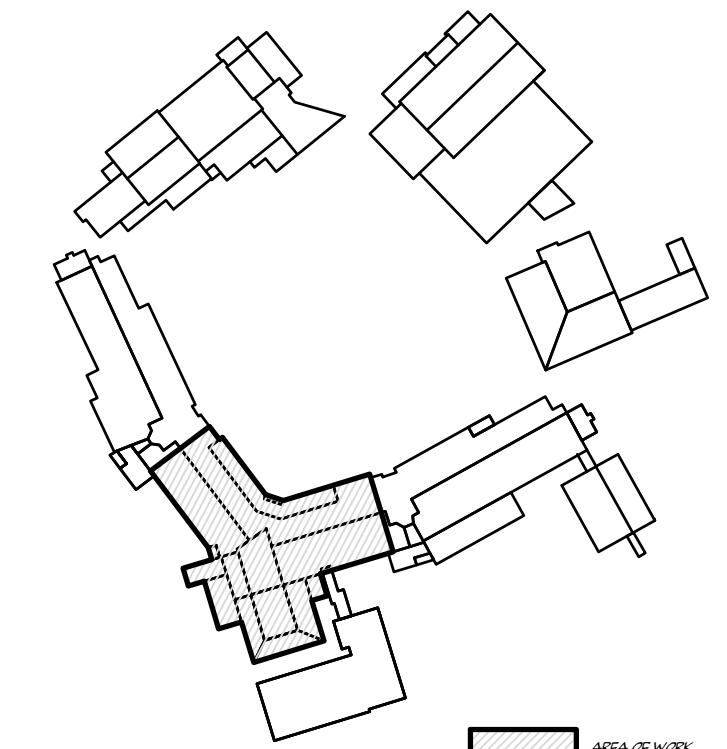

ROOFING KEY PLAN - AKINS HIGH SCHOOL

AUSTIN
INDEPENDENT SCHOOL DISTRICT
ROOF IMPROVEMENTS at
AKINS HIGH SCHOOL
PROJECT NO. 20-0034-AKINS

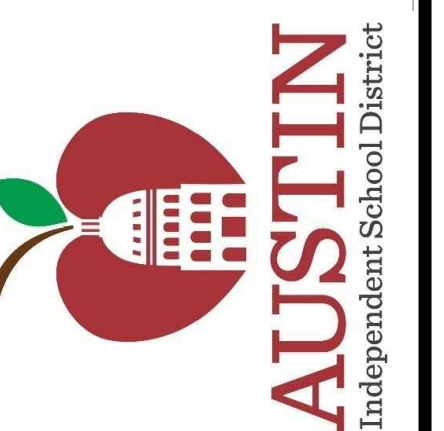

REVISION SCHEDULE:

1.	
2.	
3.	
4.	
5.	
6.	
7.	



PARTIAL ROOF PLAN
DRAWN BY: MWH
CHECKED BY: RR
DATE: 2/14/2020
SHEET:

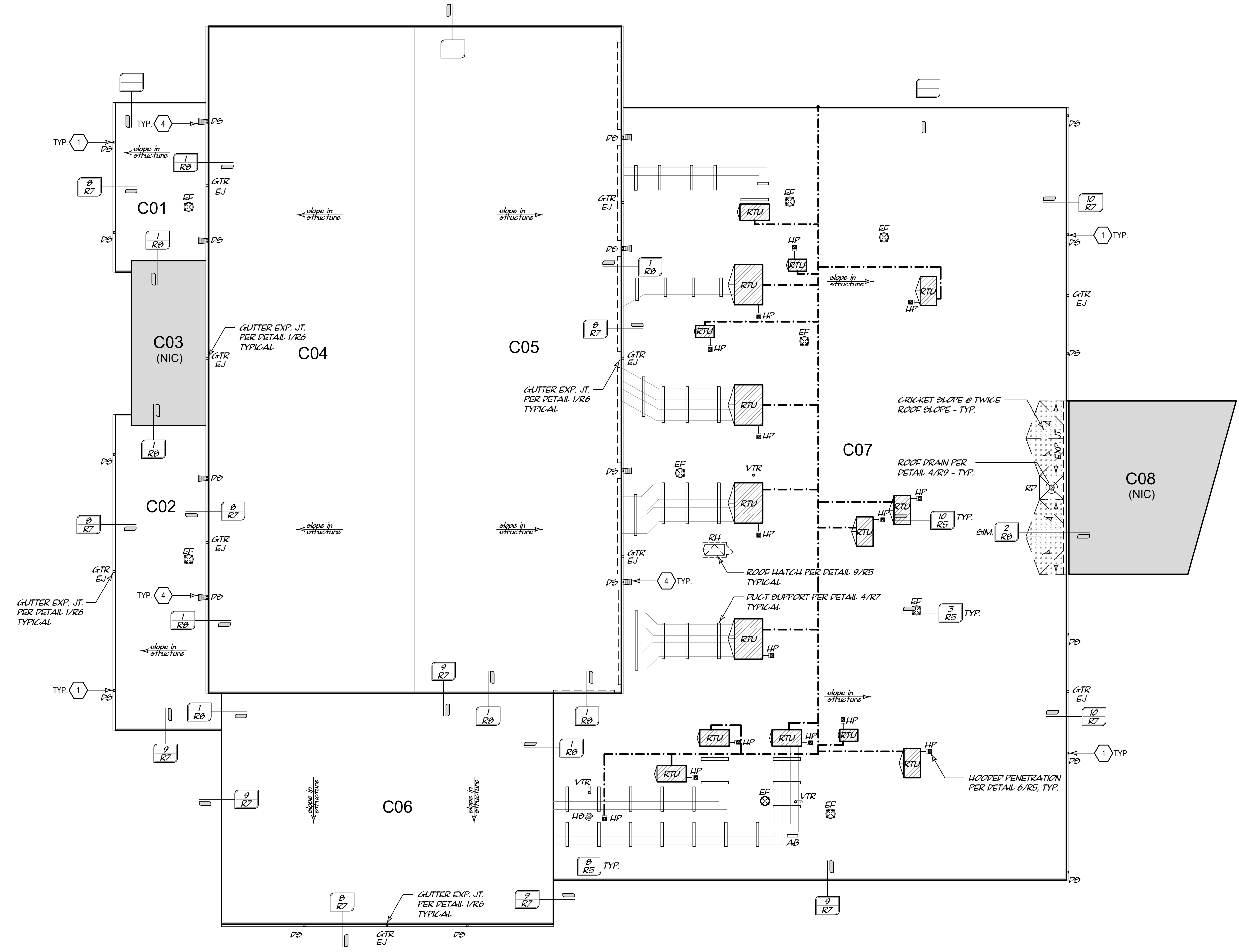
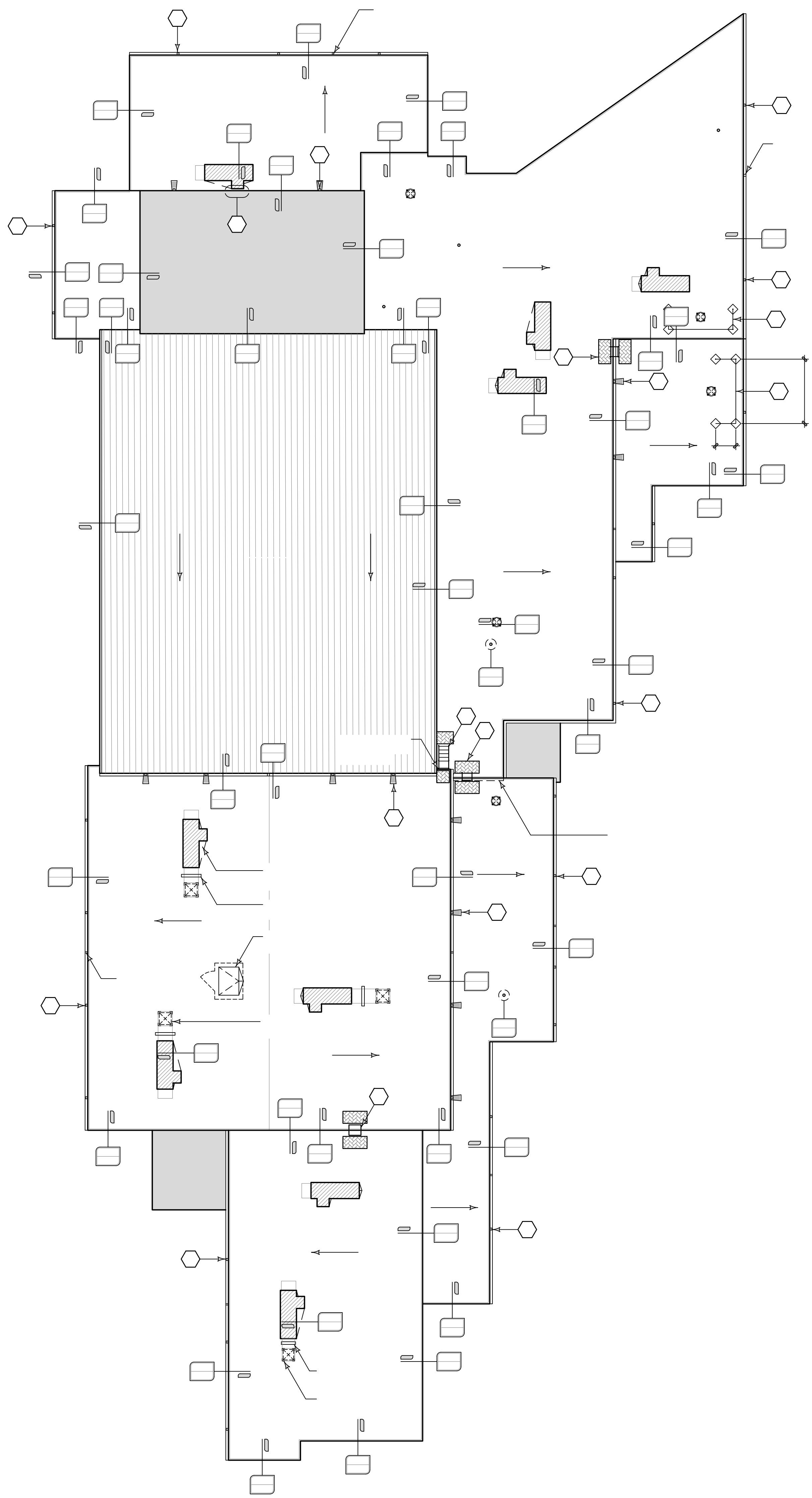

2 PARTIAL ROOF PLAN - AKINS HS
SCALE: 1/16" = 1'-0"
PLAN NORTH

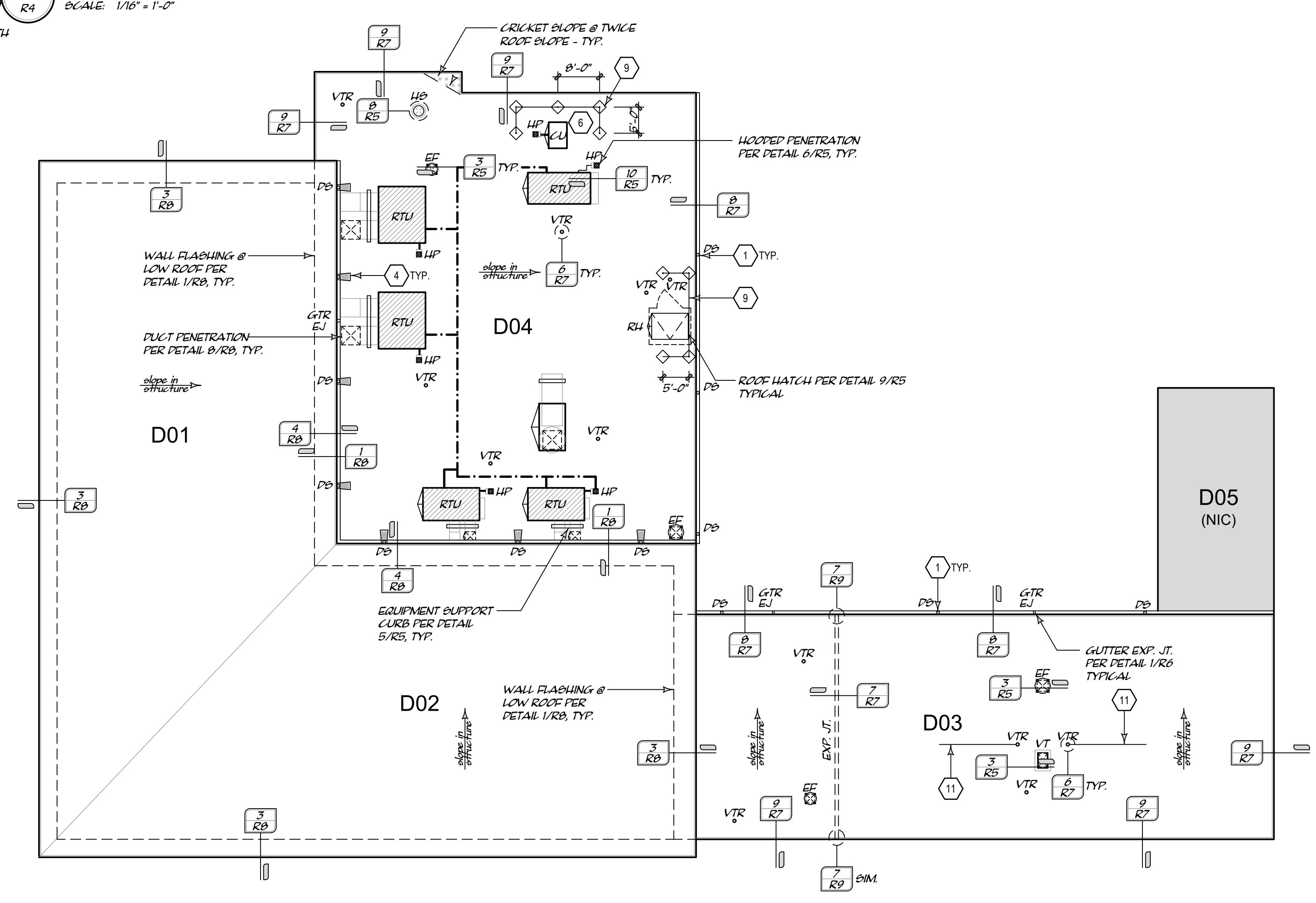

3 PARTIAL ROOF PLAN - AKINS HS
SCALE: 1/16" = 1'-0"
PLAN NORTH

KEY PLAN - AKINS HIGH SCHOOL
NOT TO SCALE
PLAN NORTH



REVISION SCHEDULE:

1.	
2.	
3.	
4.	
5.	
6.	
7.	



ROOF DETAILS

DRAWN BY:	MWH
CHECKED BY:	RR
DATE:	2/14/2020
SHEET:	

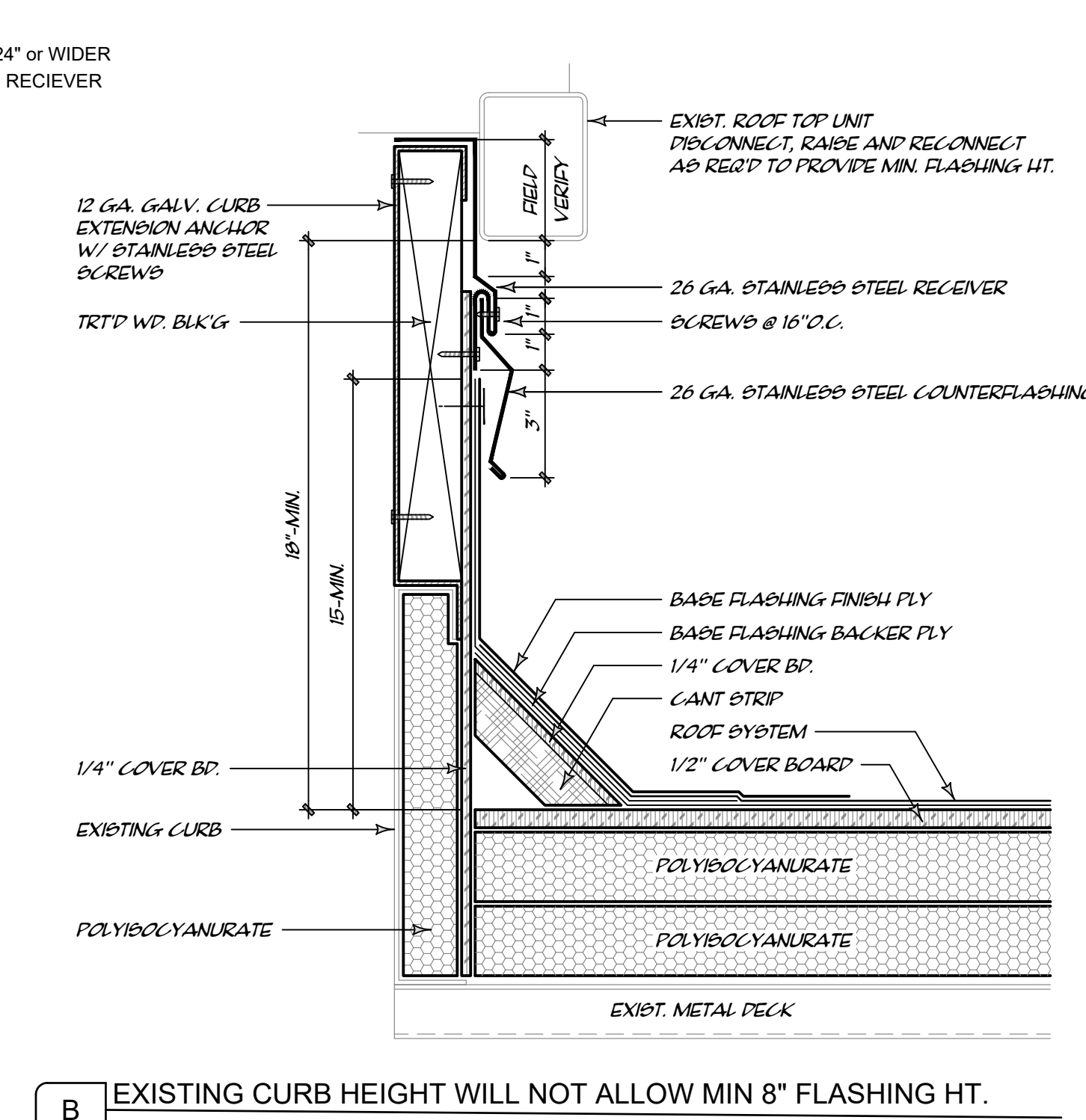
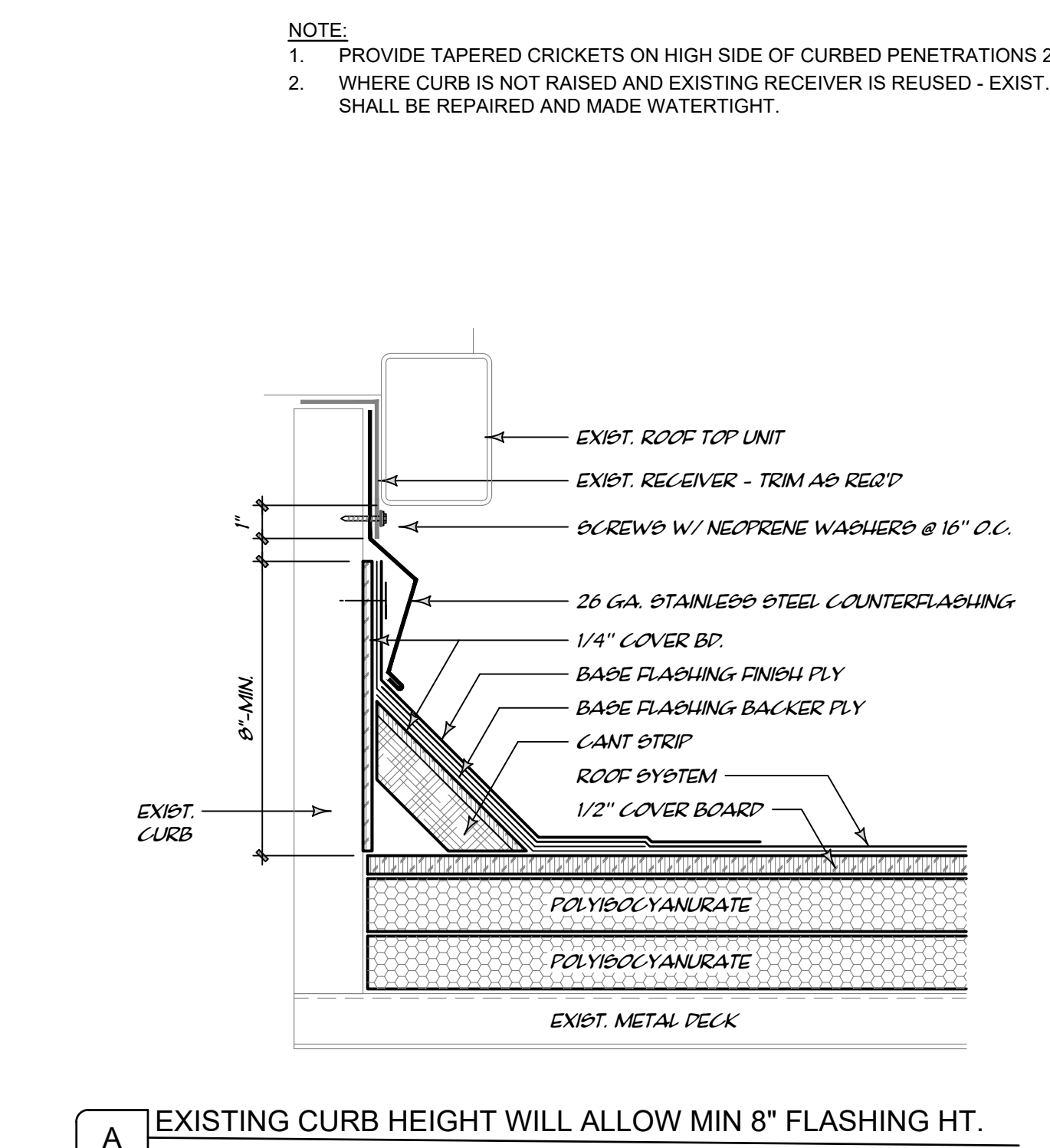
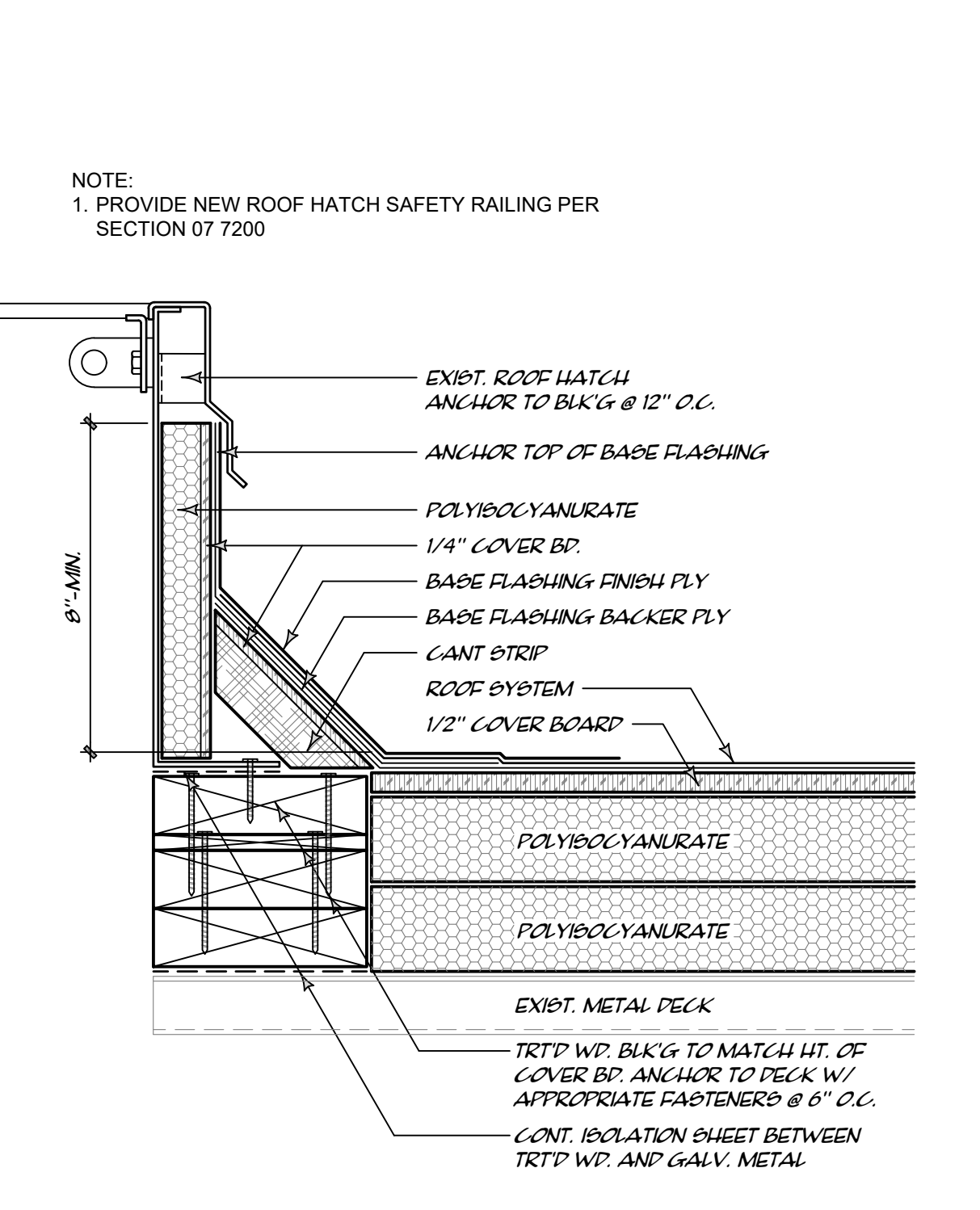
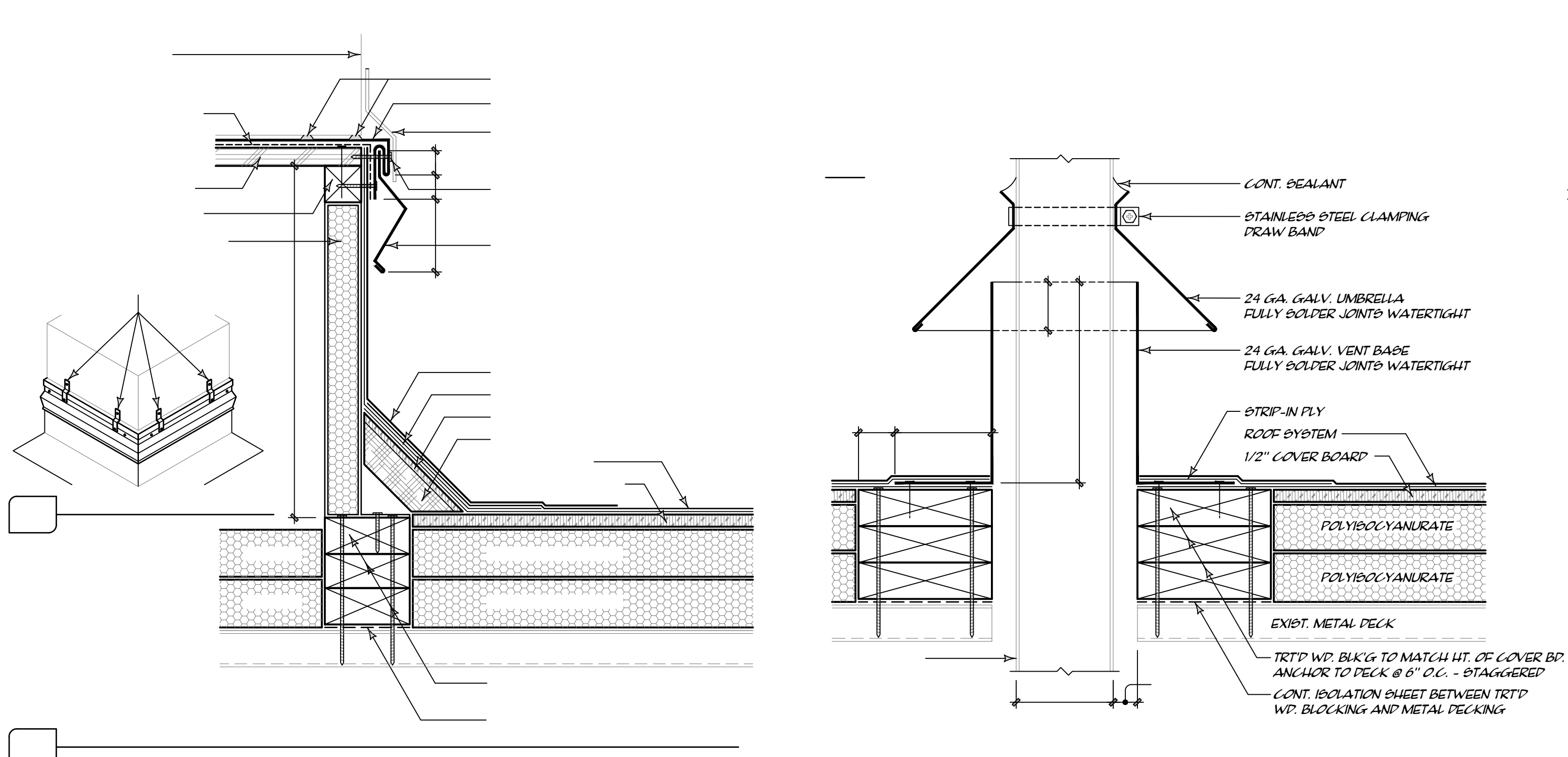
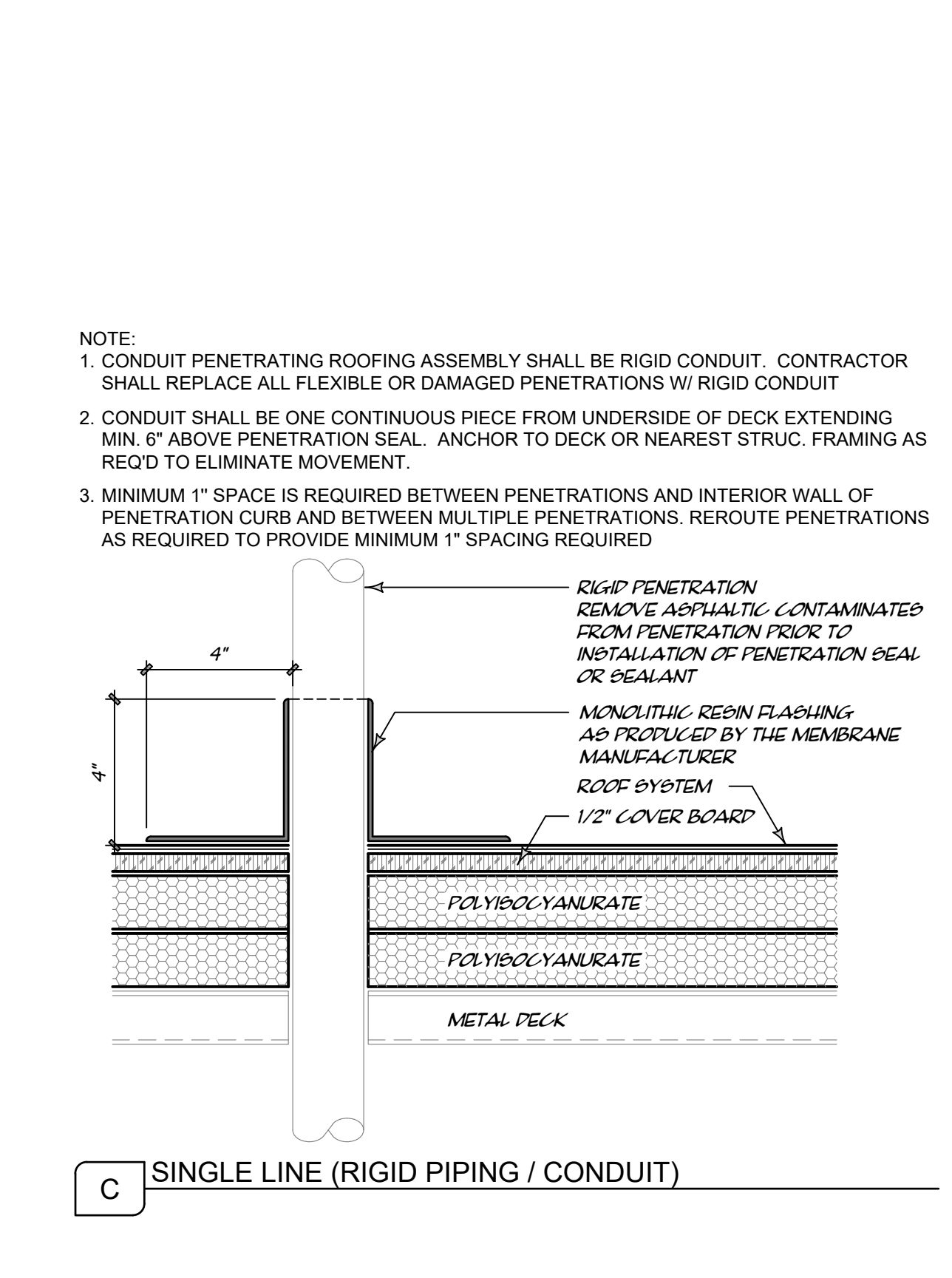
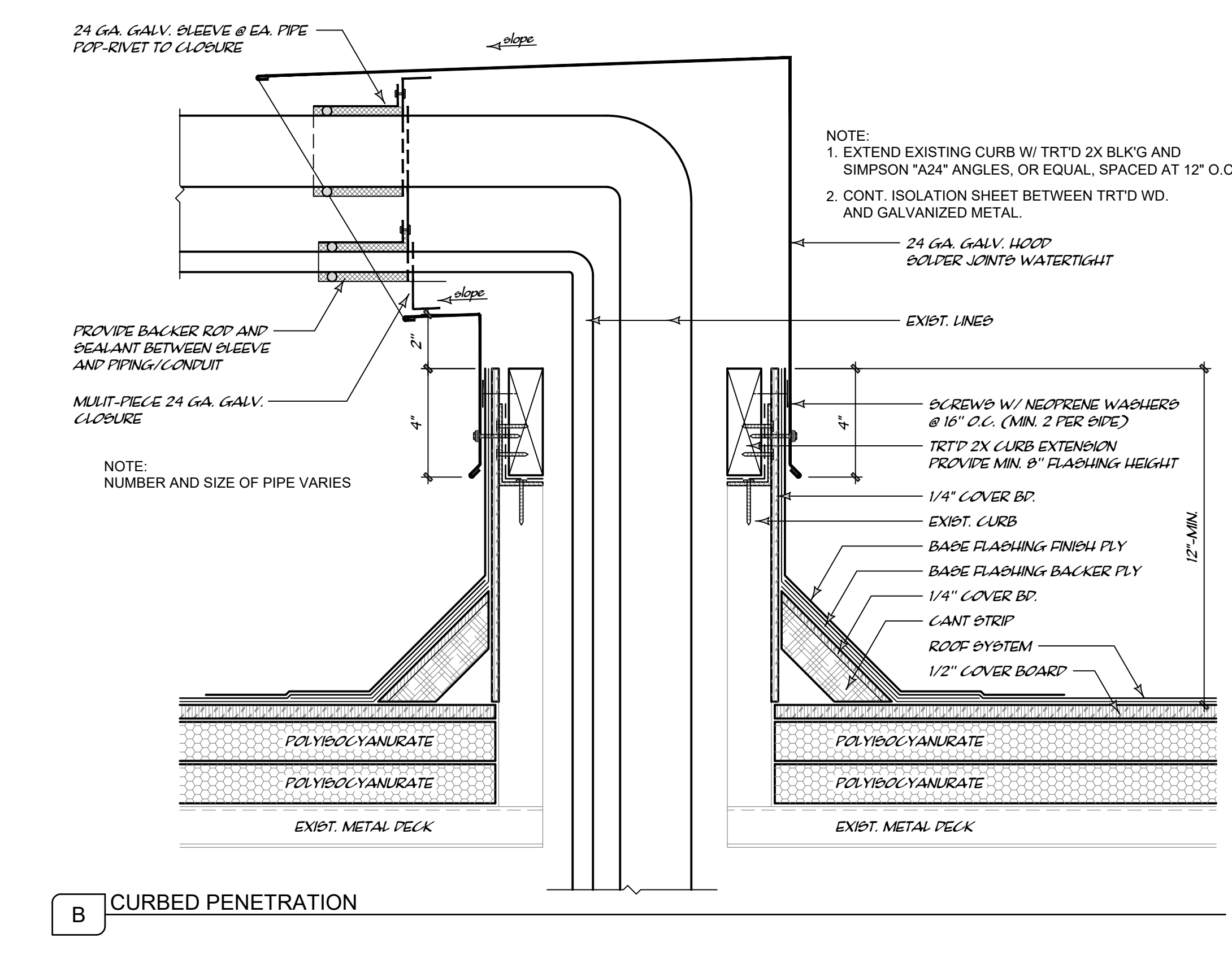
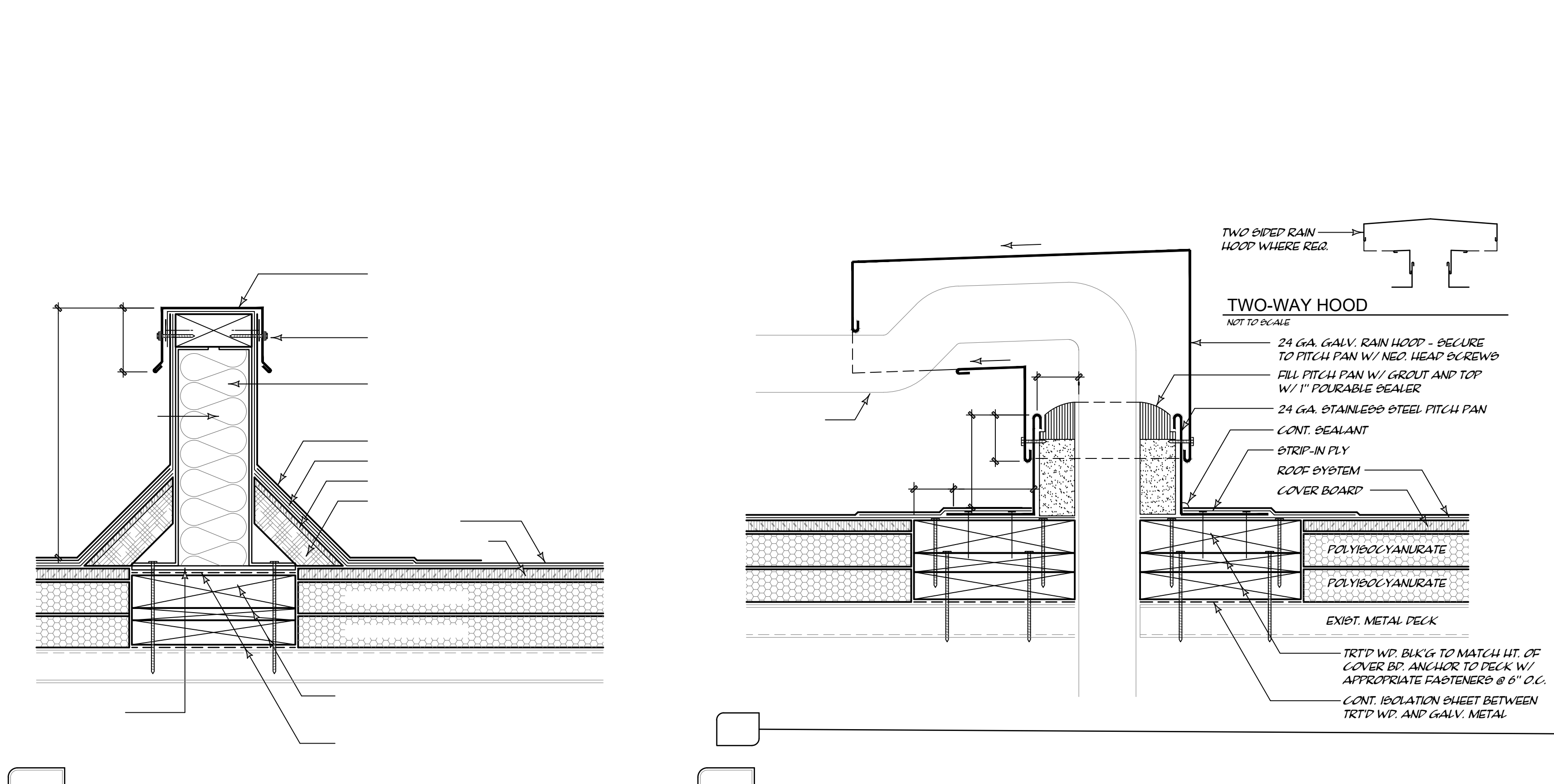
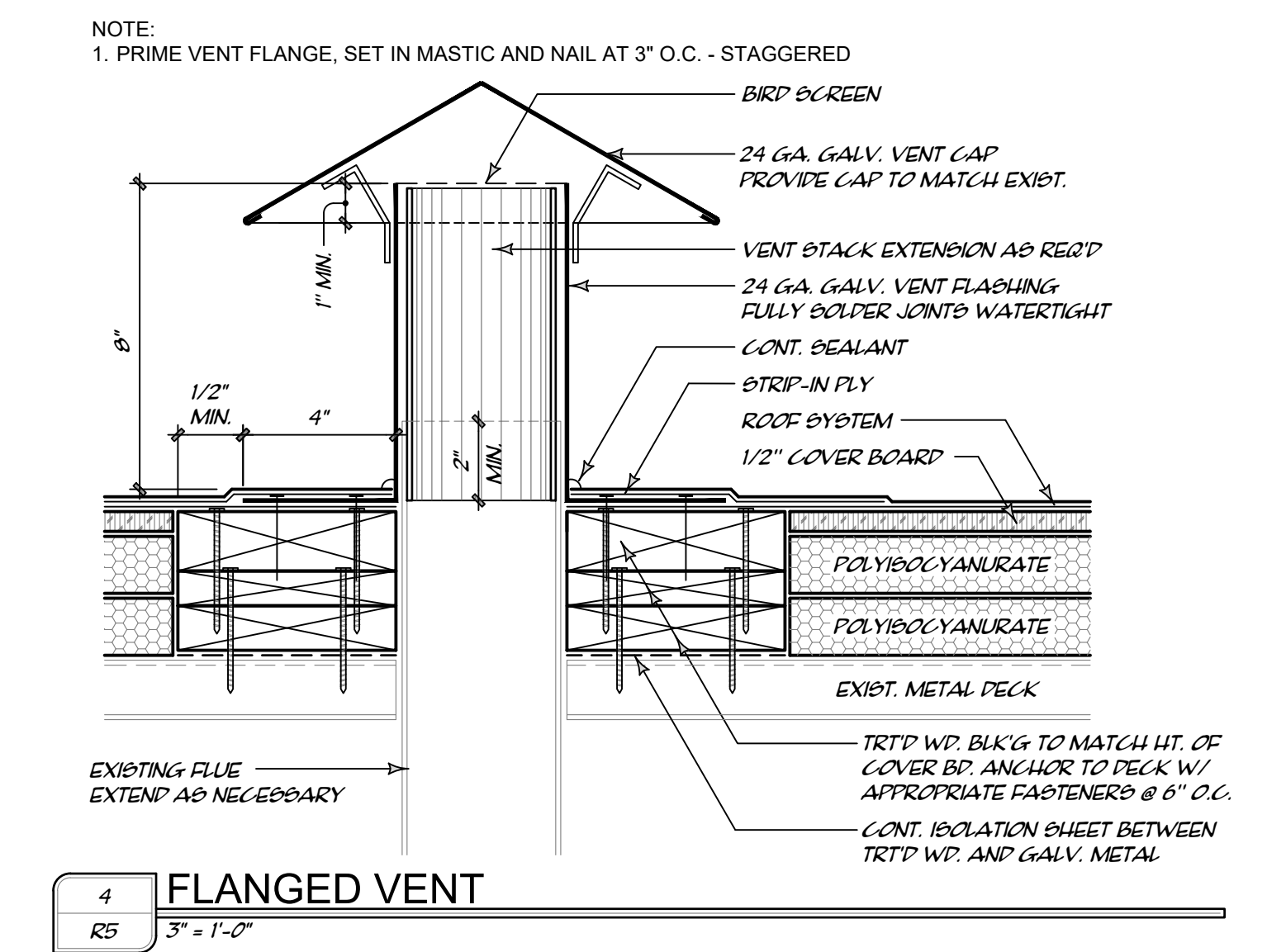
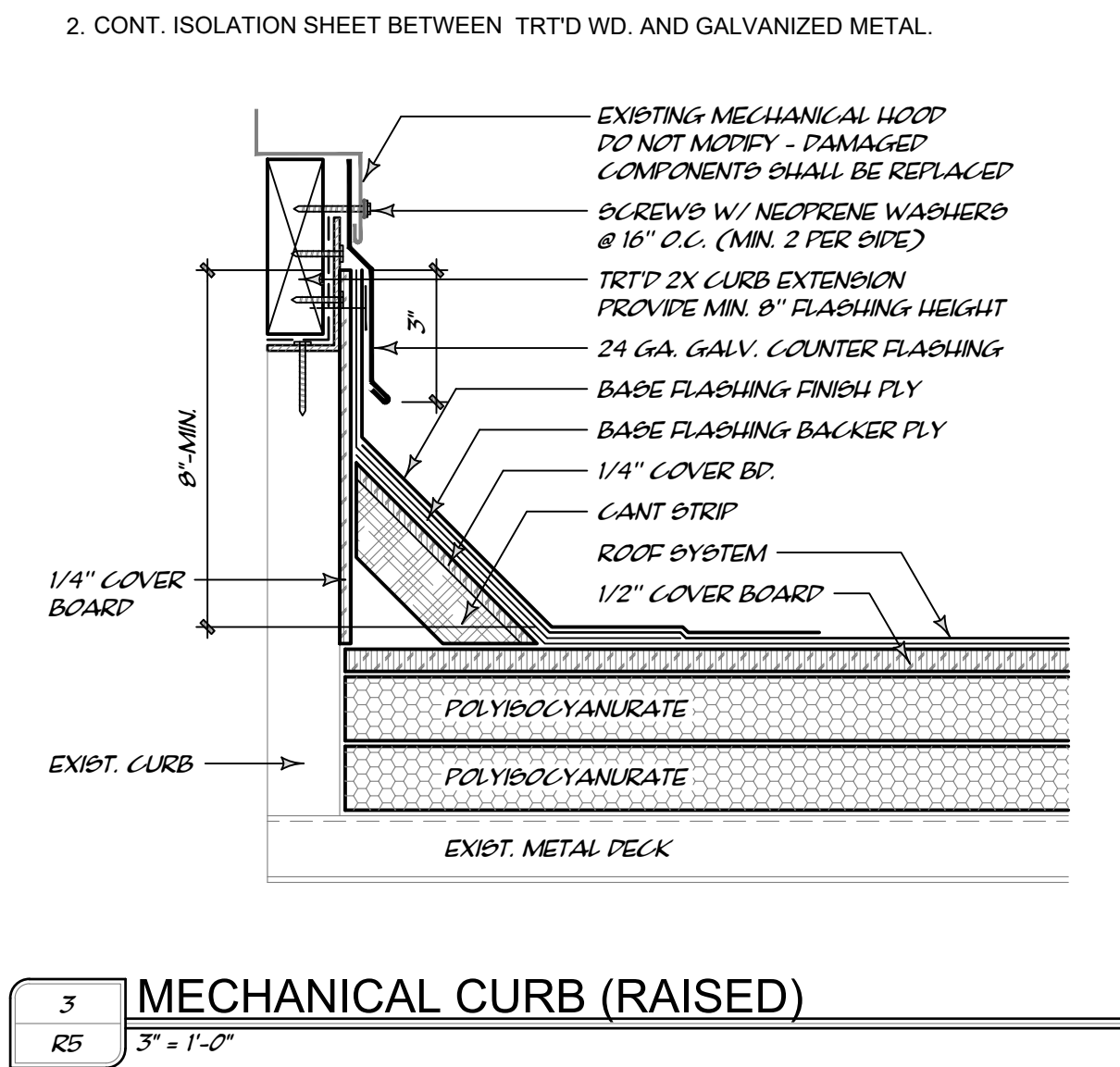
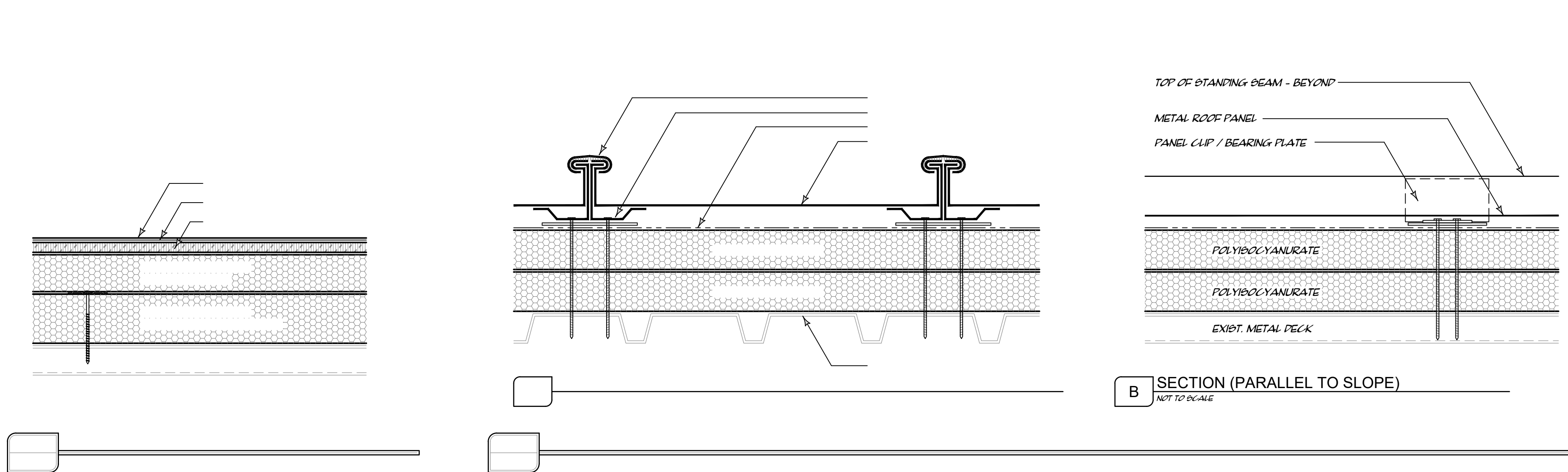

AUSTIN INDEPENDENT SCHOOL DISTRICT
ROOF IMPROVEMENTS at
AKINS HIGH SCHOOL
PROJECT NO. 20-0034-AKINS



REVISION SCHEDULE:

1.	
2.	
3.	
4.	
5.	
6.	
7.	

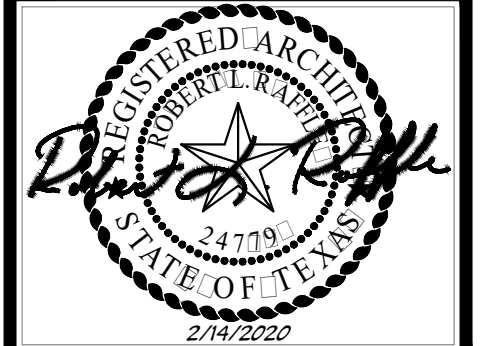

ROOF DETAILS
DRAWN BY: MWH
CHECKED BY: RR
DATE: 2/14/2020
SHEET:

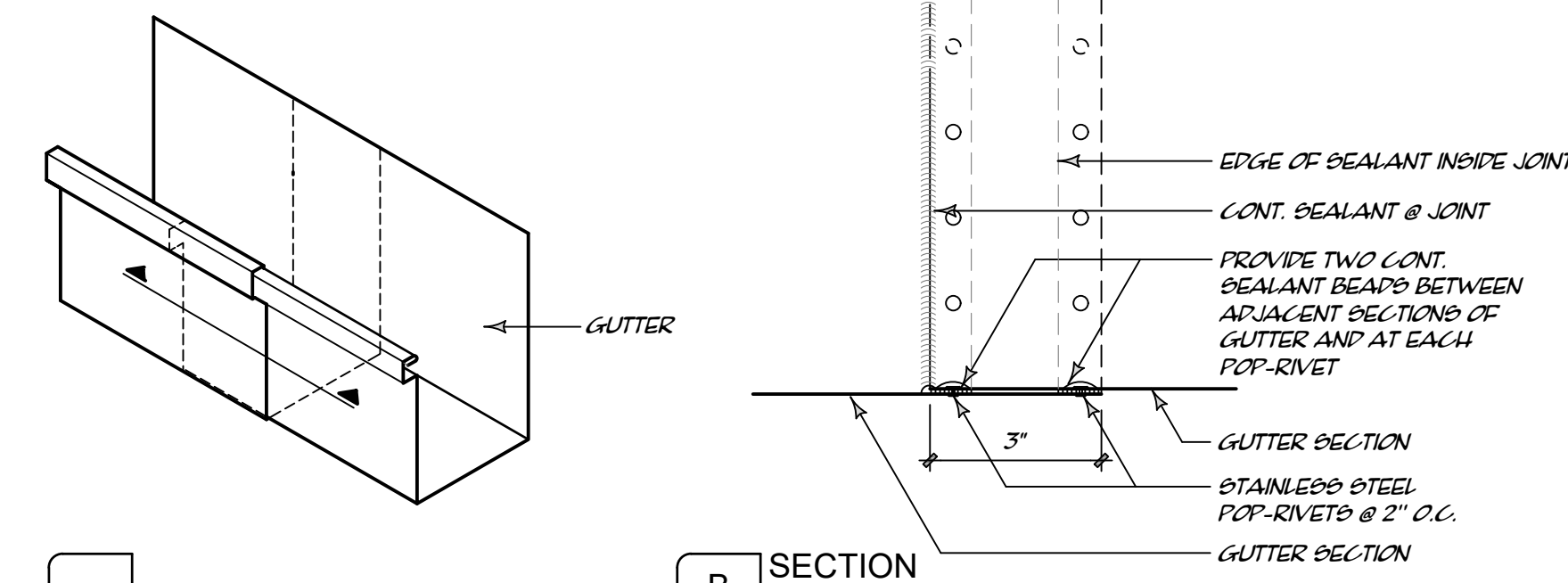
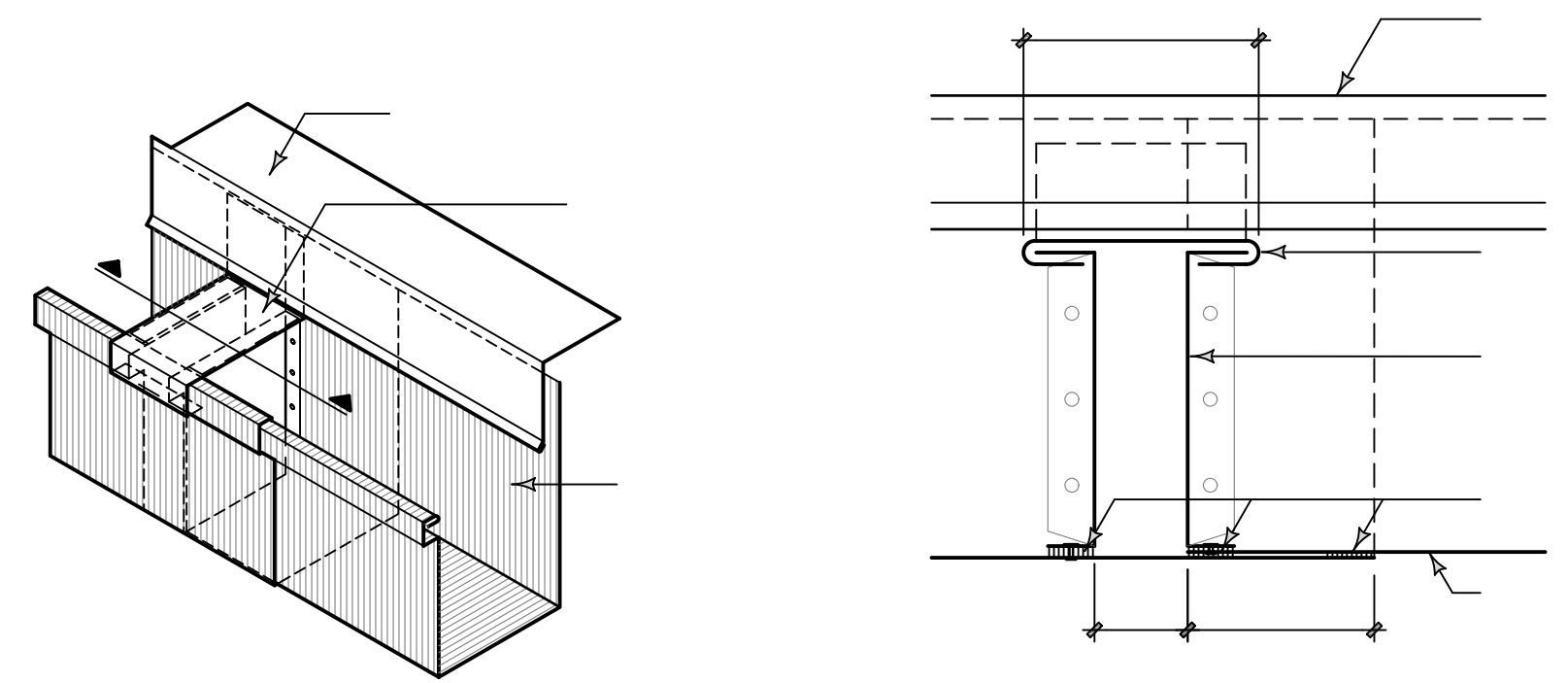

2 GUTTER JOINT

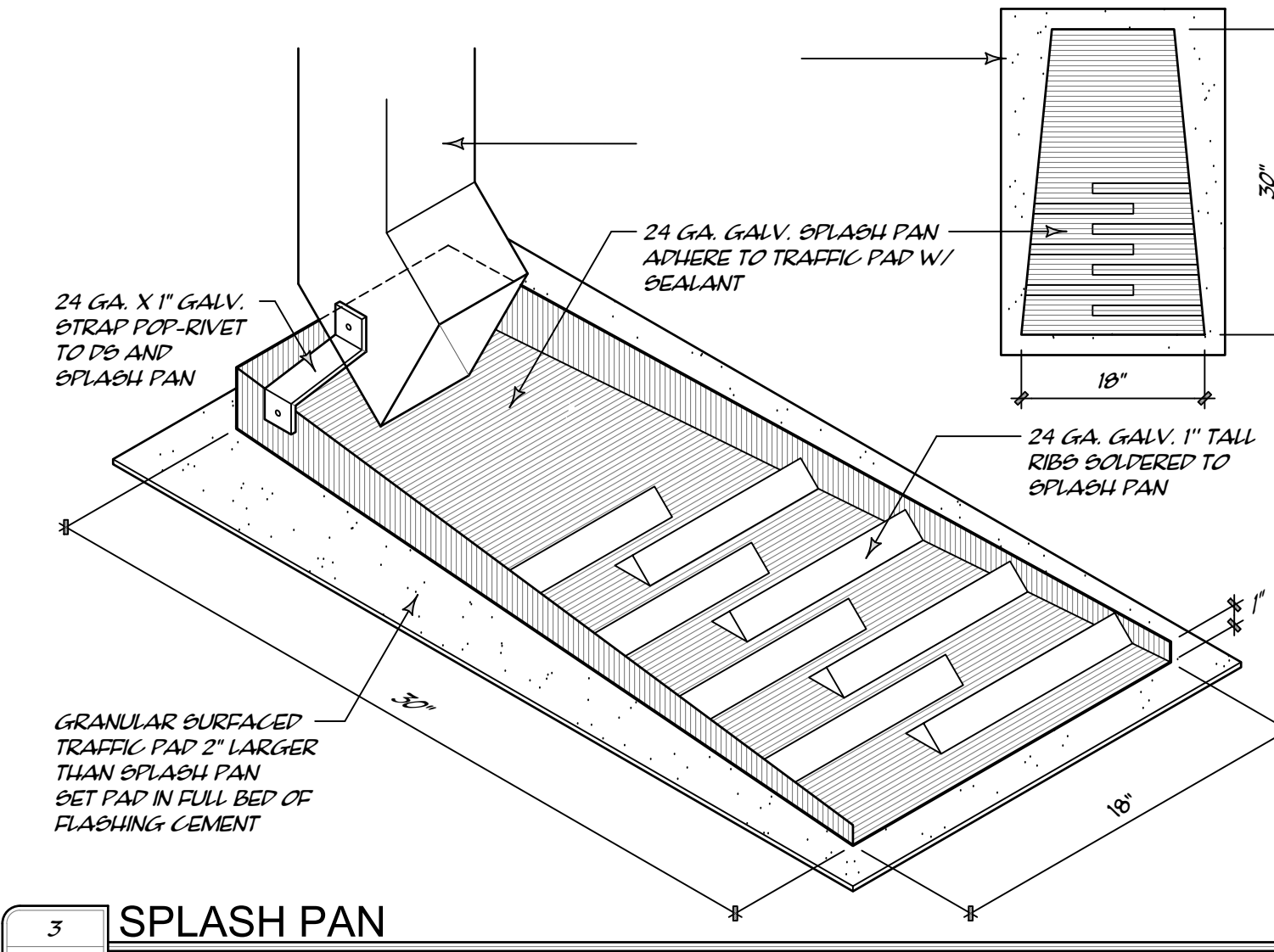

3 SPLASH PAN

- NOTE:
1. DISCONNECT, RAISE AND RECONNECT EXISTING GAS LINES, ELECTRICAL LINES, ETC. AS REQ'D TO ACCOMMODATE HEIGHT OF PIPE SUPPORT.
 2. SPACE PIPE SUPPORTS @ 8'-0" O.C. MAX.
 3. PROVIDE PIPE SUPPORTS WITHIN 12"-18" OF CORNERS AND/OR TEE INTERSECTIONS
 4. PROVIDE PIPE RETAINER BRACKETS

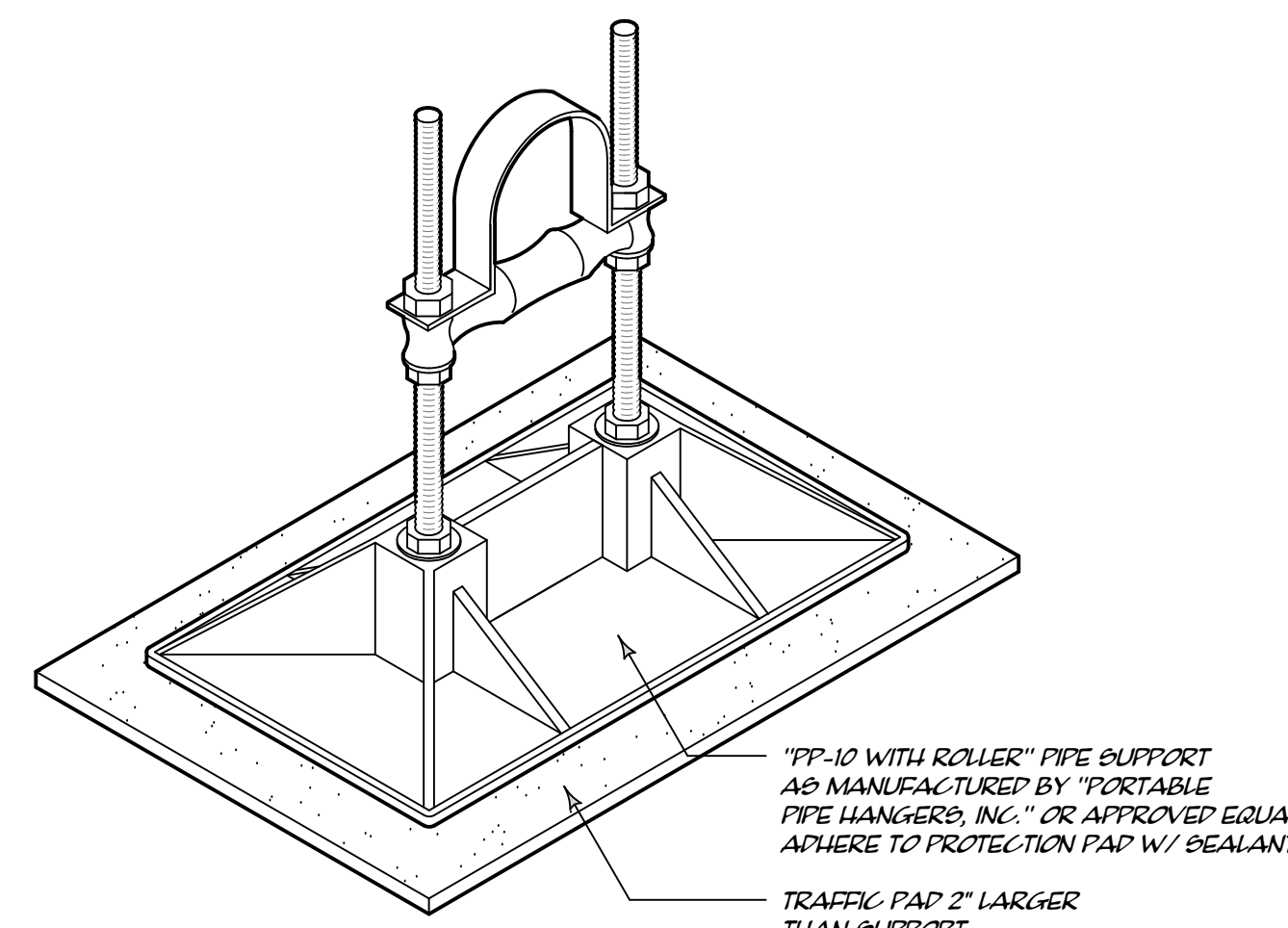

6 PIPE SUPPORT - ADJUSTABLE HEIGHT (TYPE "A")

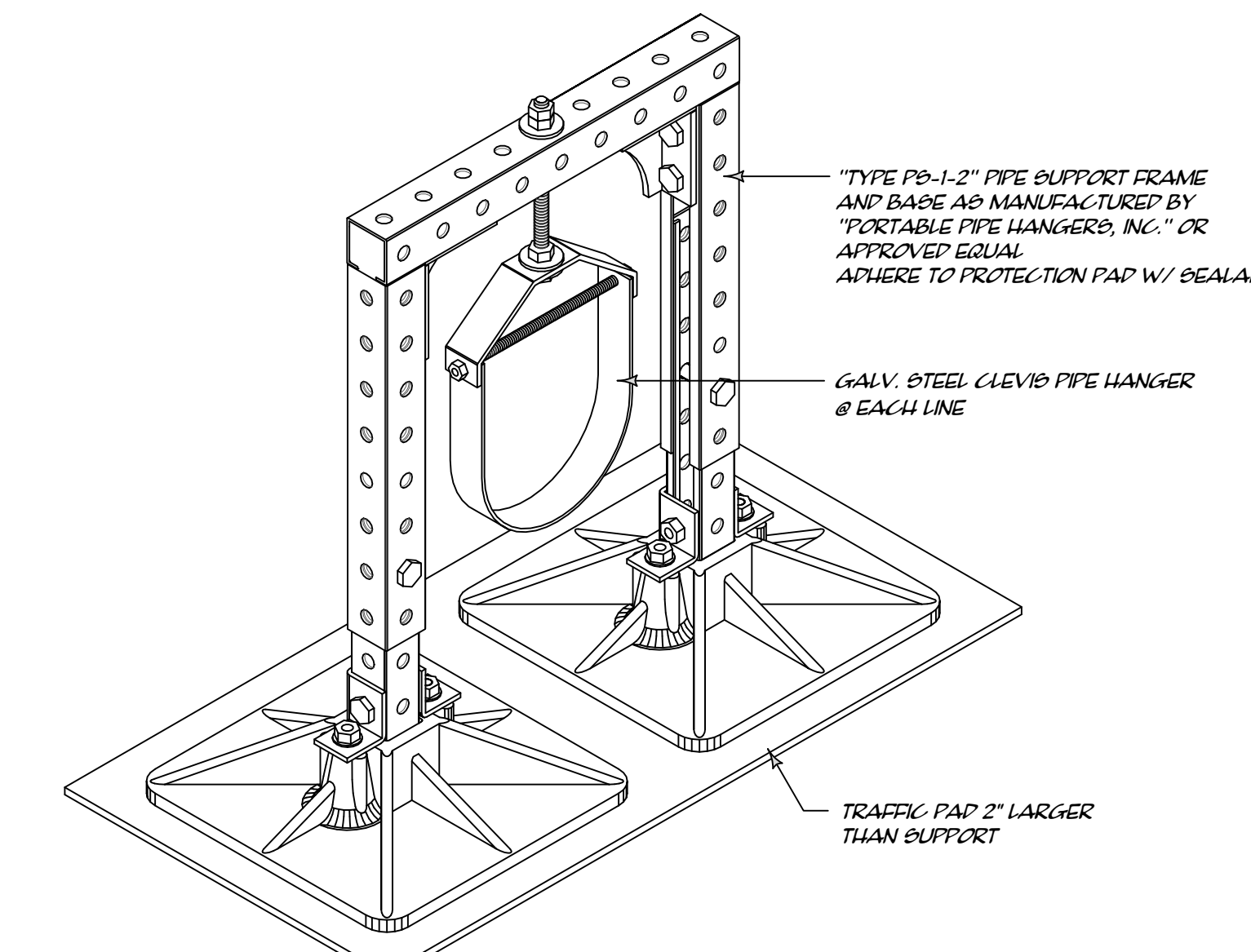

7 HANGING PIPE SUPPORT (TYPE "C")

- NOTE:
1. DISCONNECT, RAISE AND RECONNECT EXISTING GAS LINES, ELECTRICAL LINES, ETC. AS REQ'D TO ACCOMMODATE HEIGHT OF NEW CURB AND PIPE ROLLER ASSEMBLY.
 2. SPACE PIPE SUPPORTS @ 8'-0" O.C. MAX.
 3. PROVIDE PIPE SUPPORTS WITHIN 12"-18" OF CORNERS AND/OR TEE INTERSECTIONS
 4. CONTRACTOR MAY REUSE EXISTING ROLLER SUPPORT WHERE IN COMPLIANCE WITH SPECIFICATION SECTION 07 7200 AND APPLICABLE DETAILS

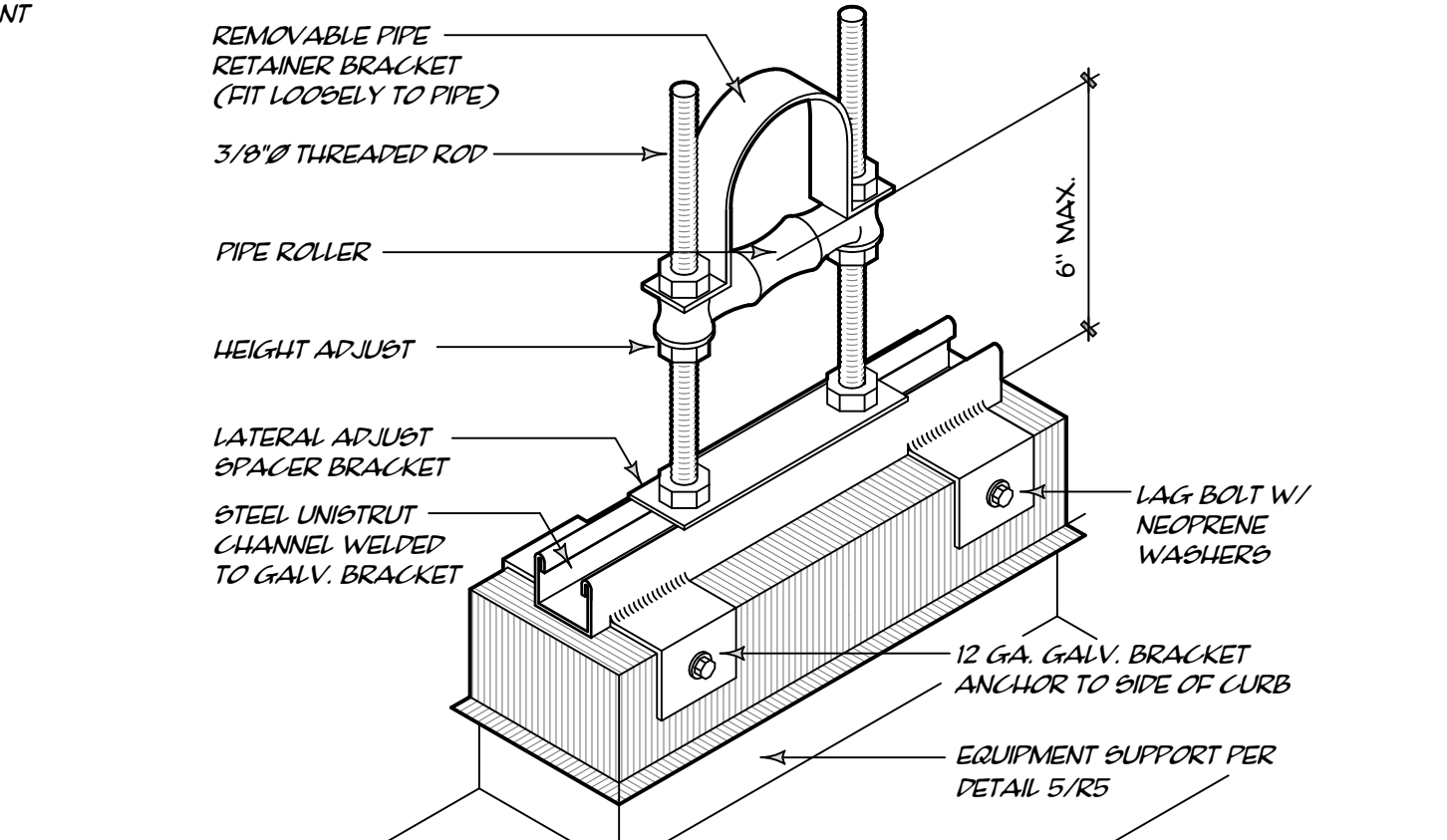

8 CURB MOUNTED PIPE ROLLER SUPPORT (TYPE "D")

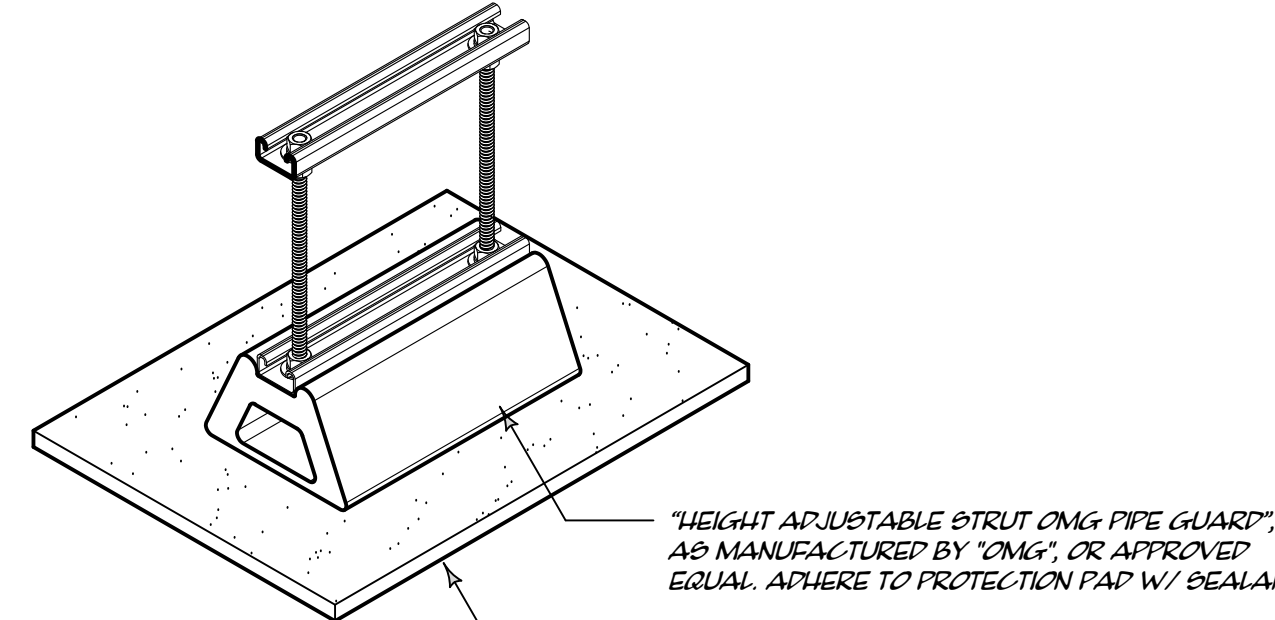
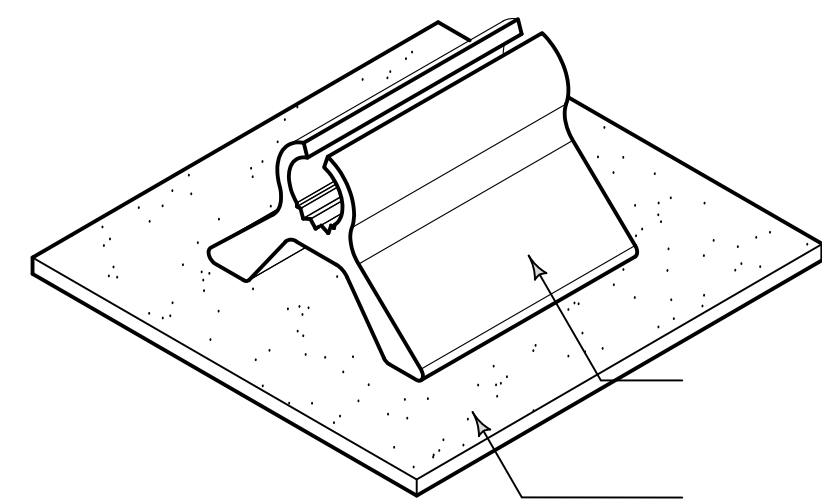

6 PIPE SUPPORT - ADJUSTABLE HEIGHT (TYPE "B")

7 HANGING PIPE SUPPORT (TYPE "C")

8 CURB MOUNTED PIPE ROLLER SUPPORT (TYPE "D")

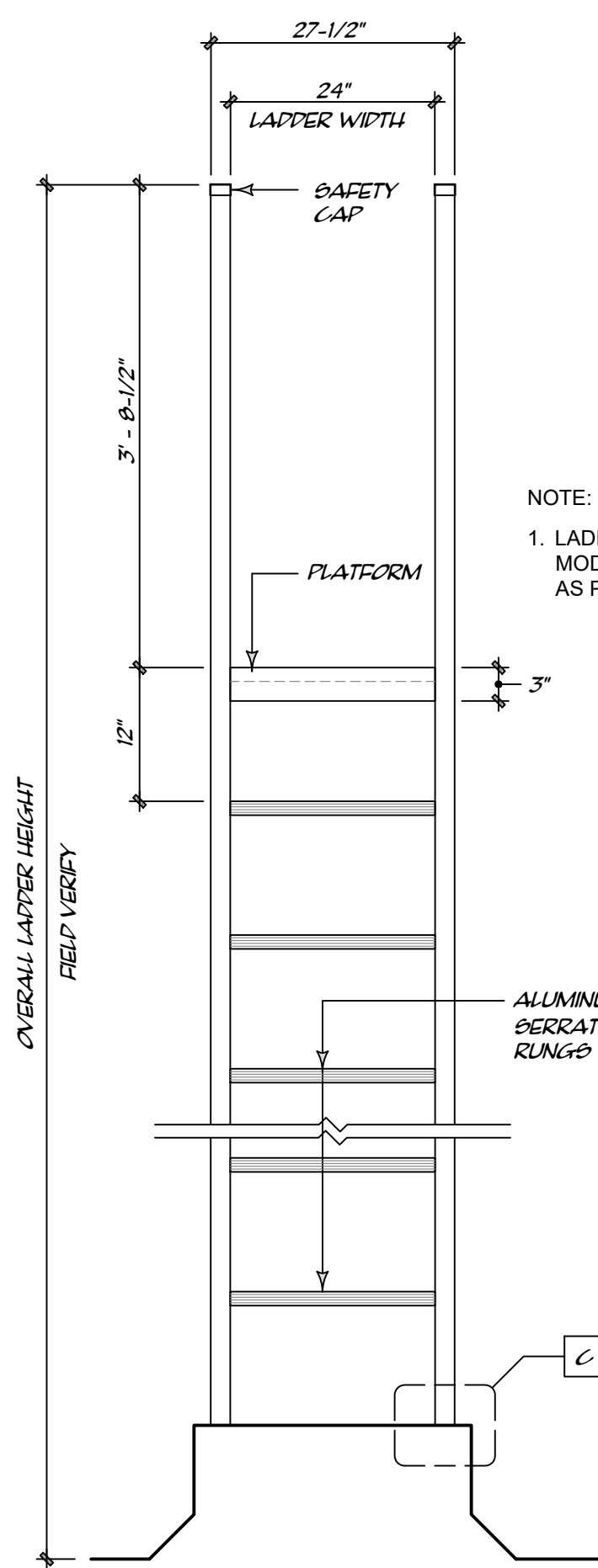
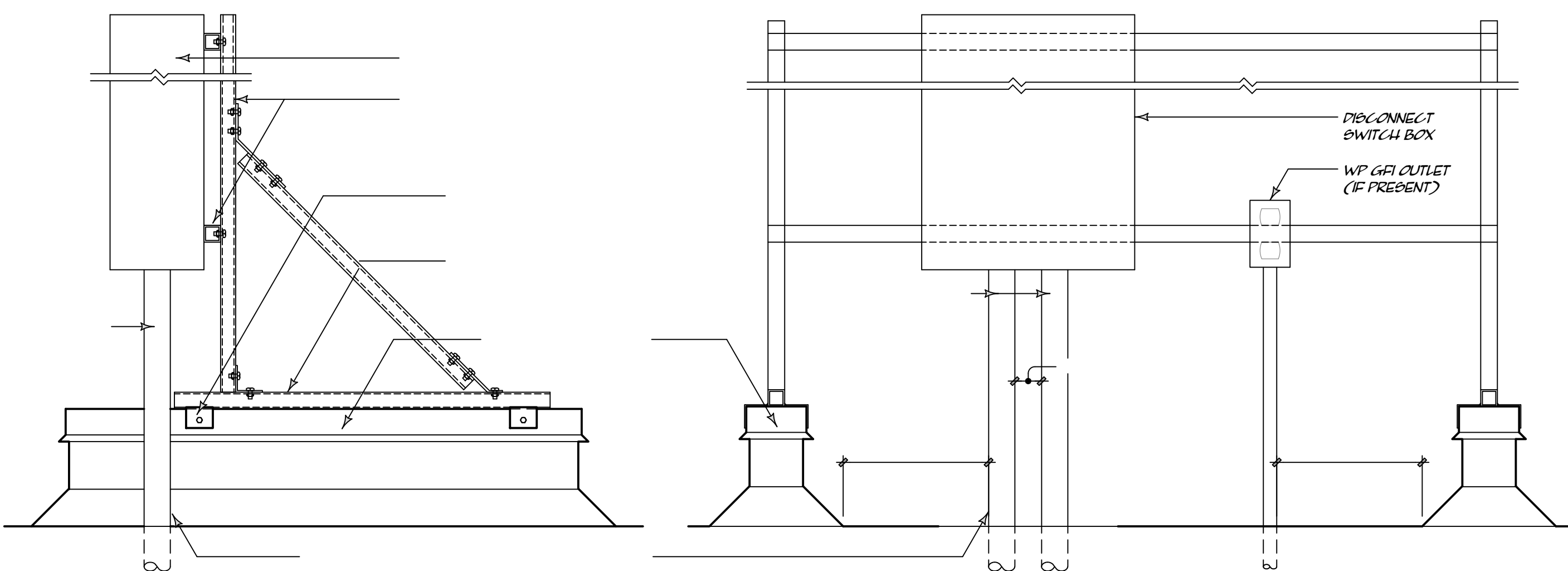

A FRONT ELEVATION

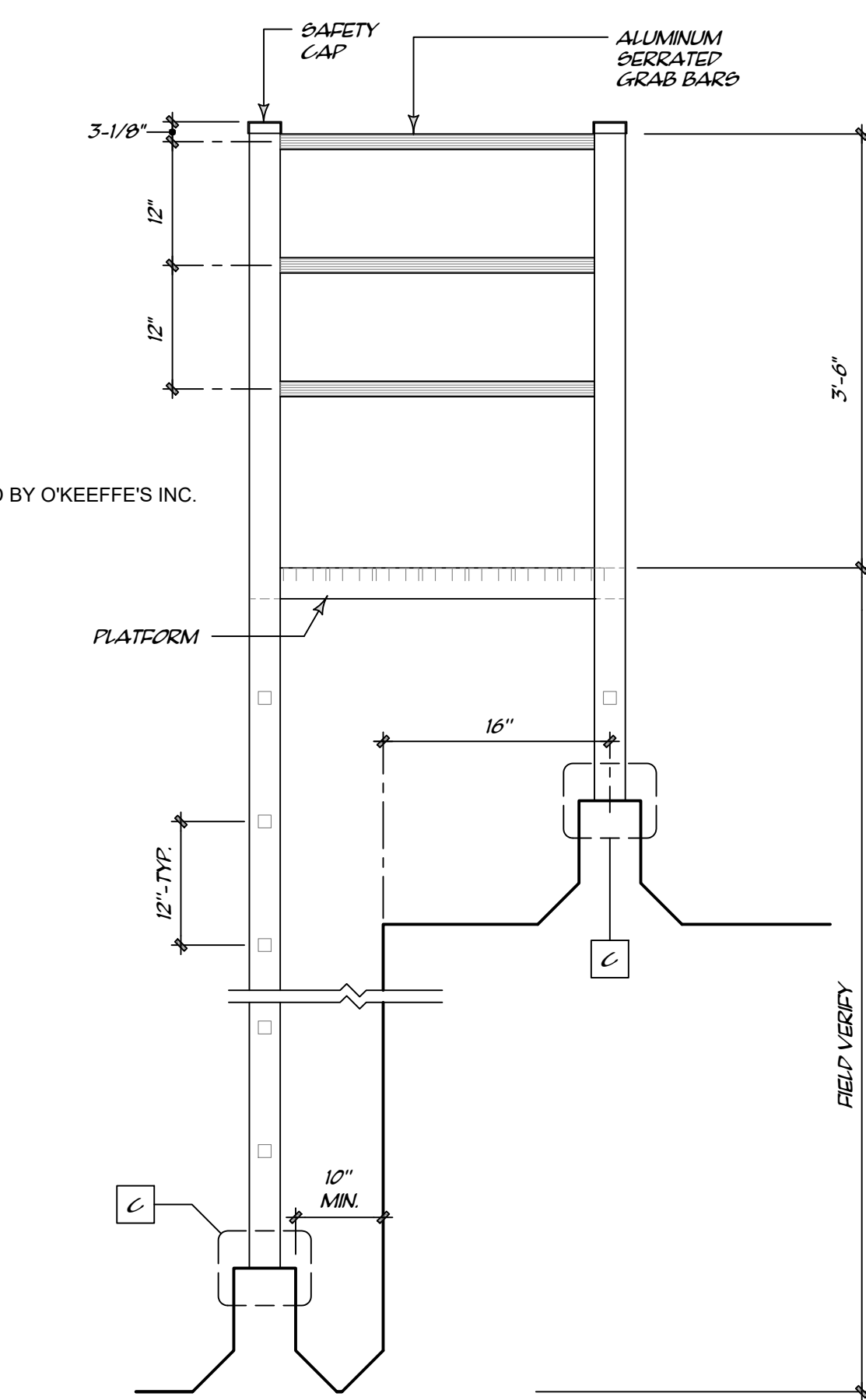

B SIDE ELEVATION

- NOTE:
1. LADDER MOUNTING DIFFERS FROM MANUFACTURER'S STANDARD HARDWARE. PROVIDE ALTERNATIVE MOUNTING BRACKETS AND ANCHORS AS INDICATED.

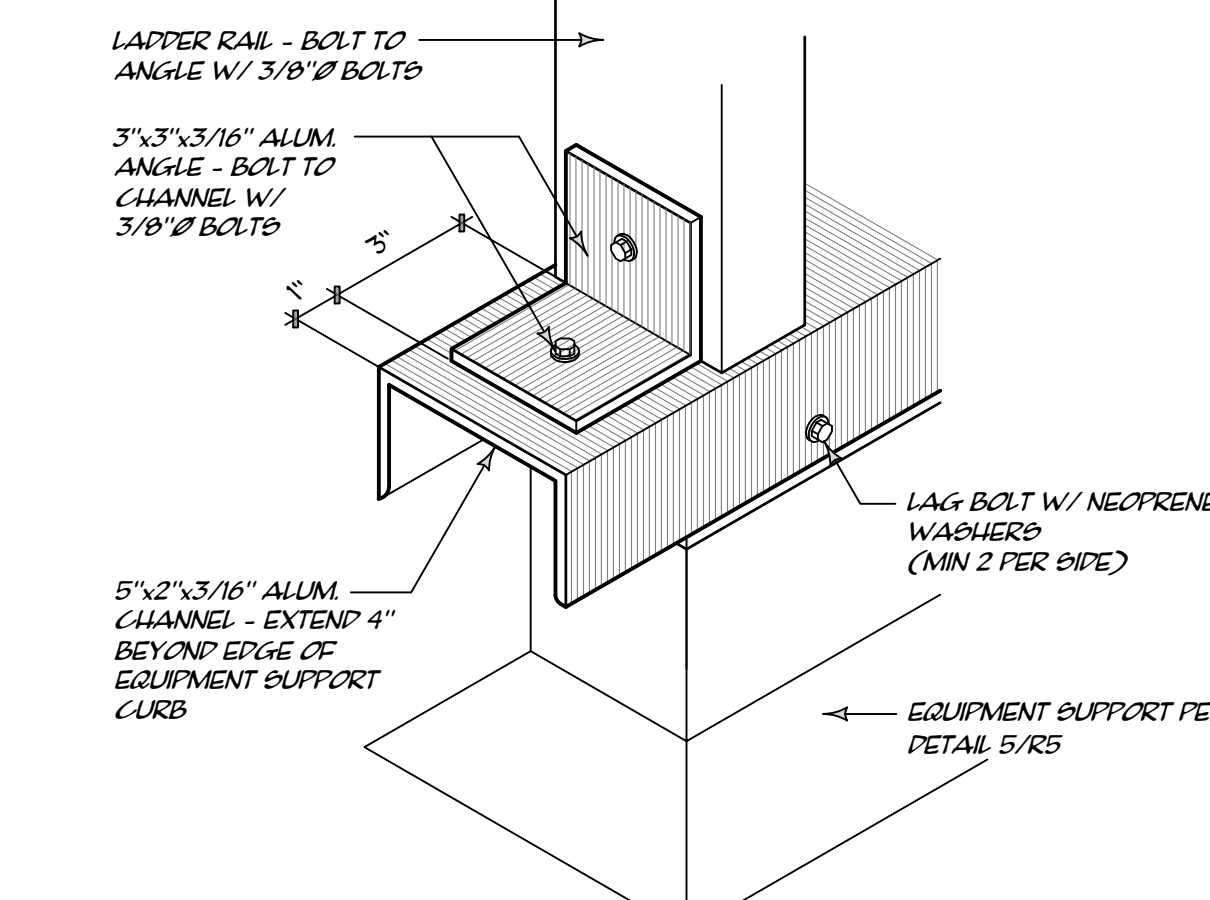

C ISOMETRIC CONNECTION OF LADDER TO CURB

10 LADDER

REVISION SCHEDULE:	
1.	
2.	
3.	
4.	
5.	
6.	
7.	



ROOF DETAILS

DRAWN BY:	MWH
CHECKED BY:	RR
DATE:	2/14/2020
SHEET:	

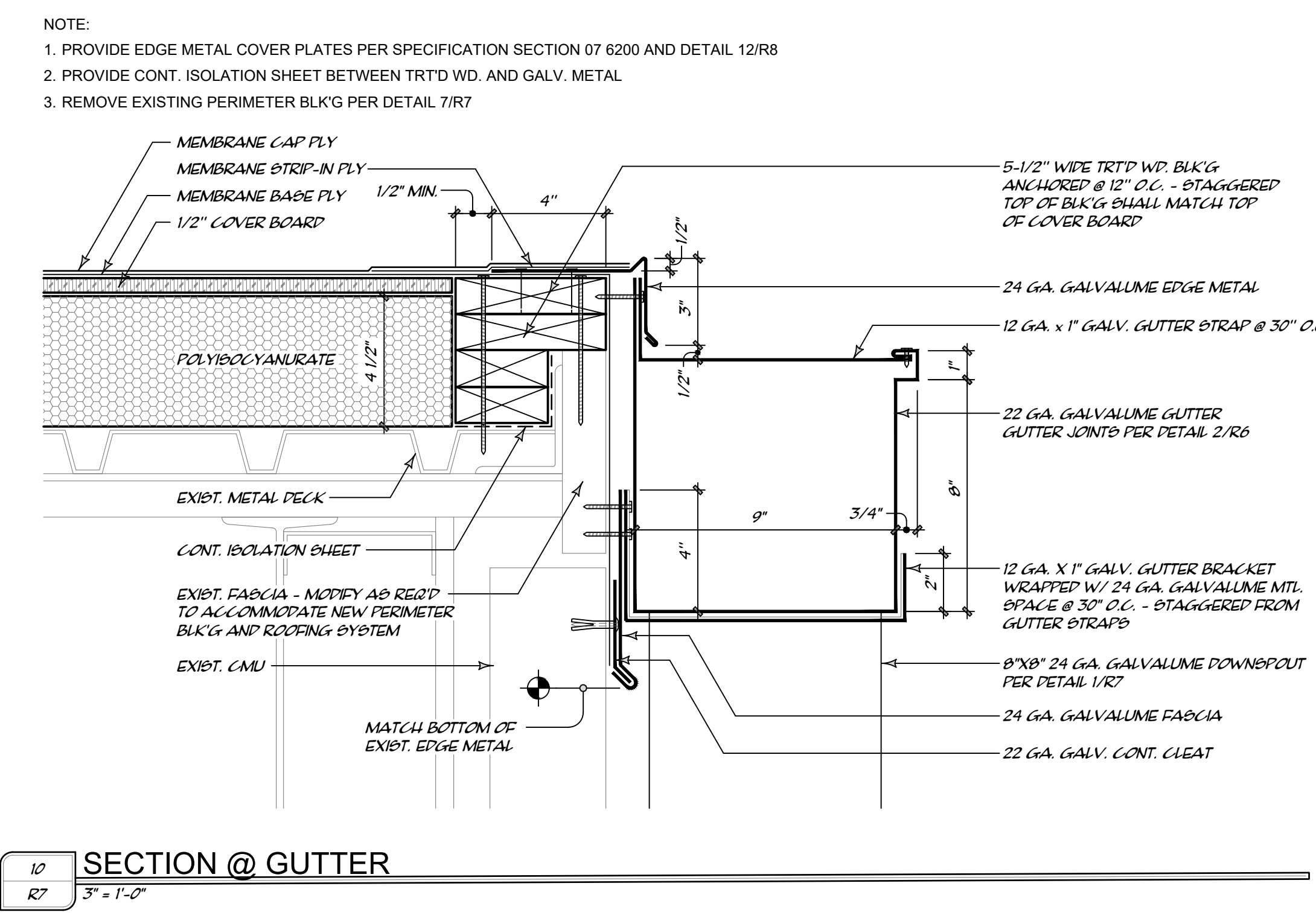
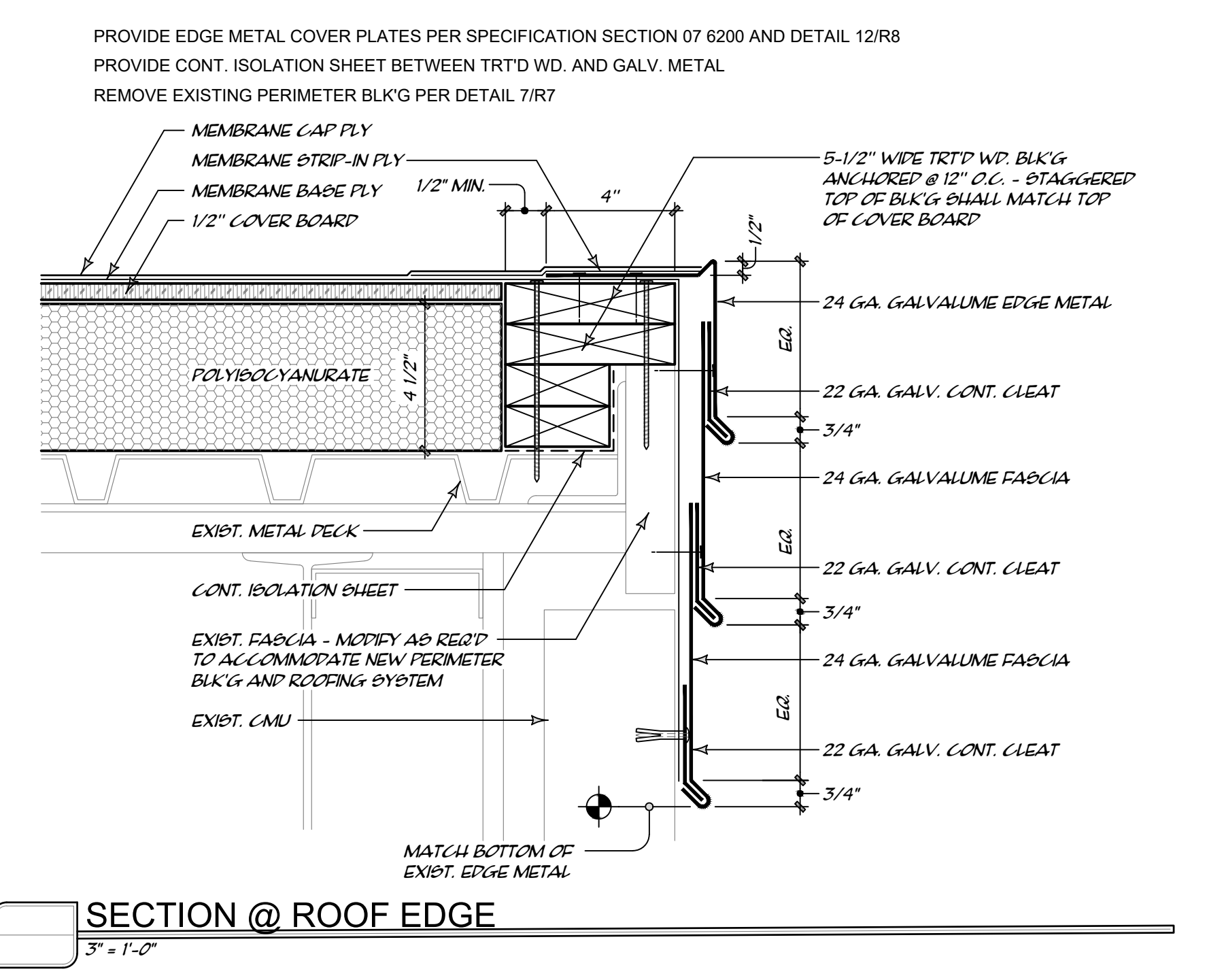
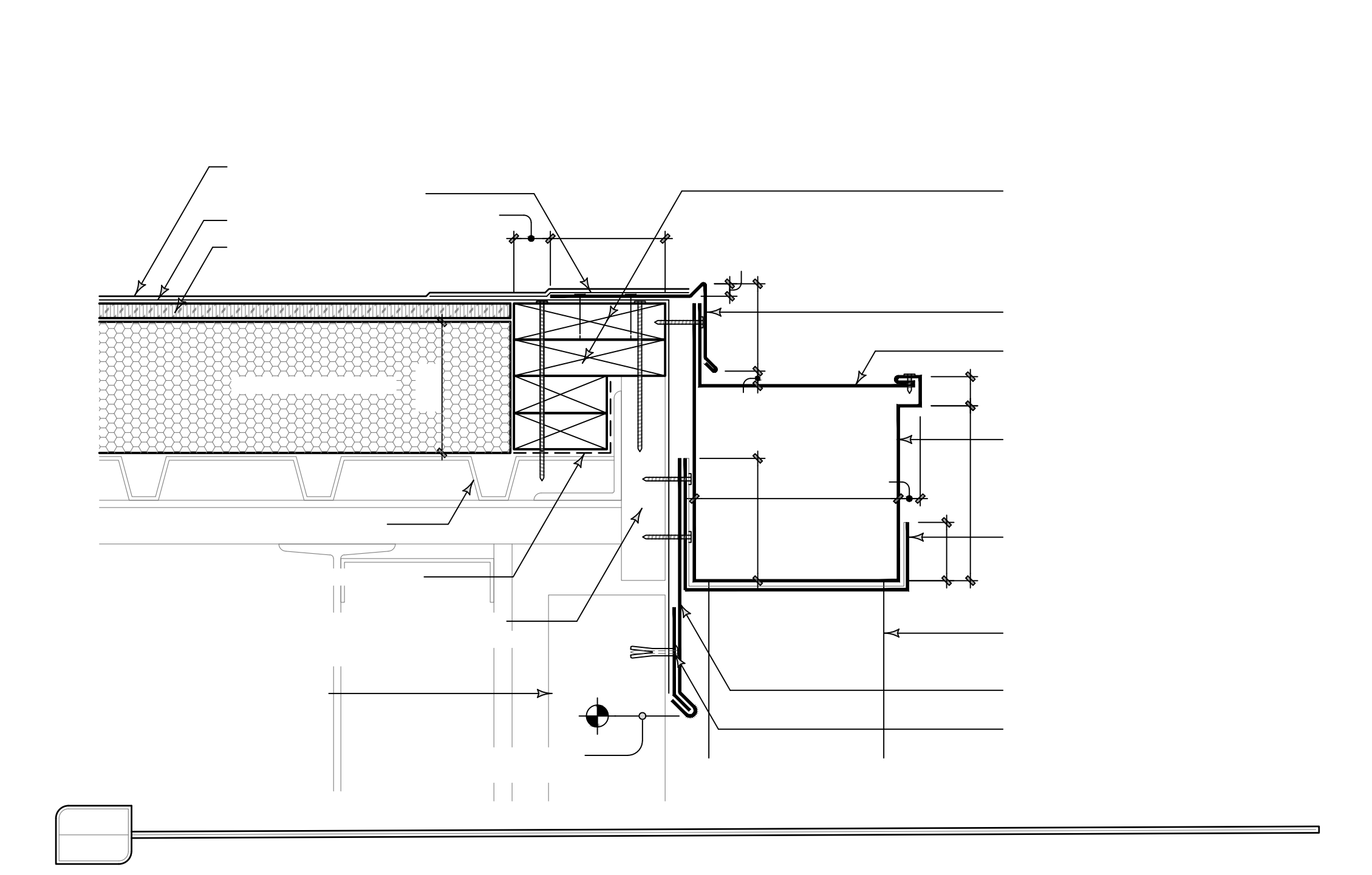
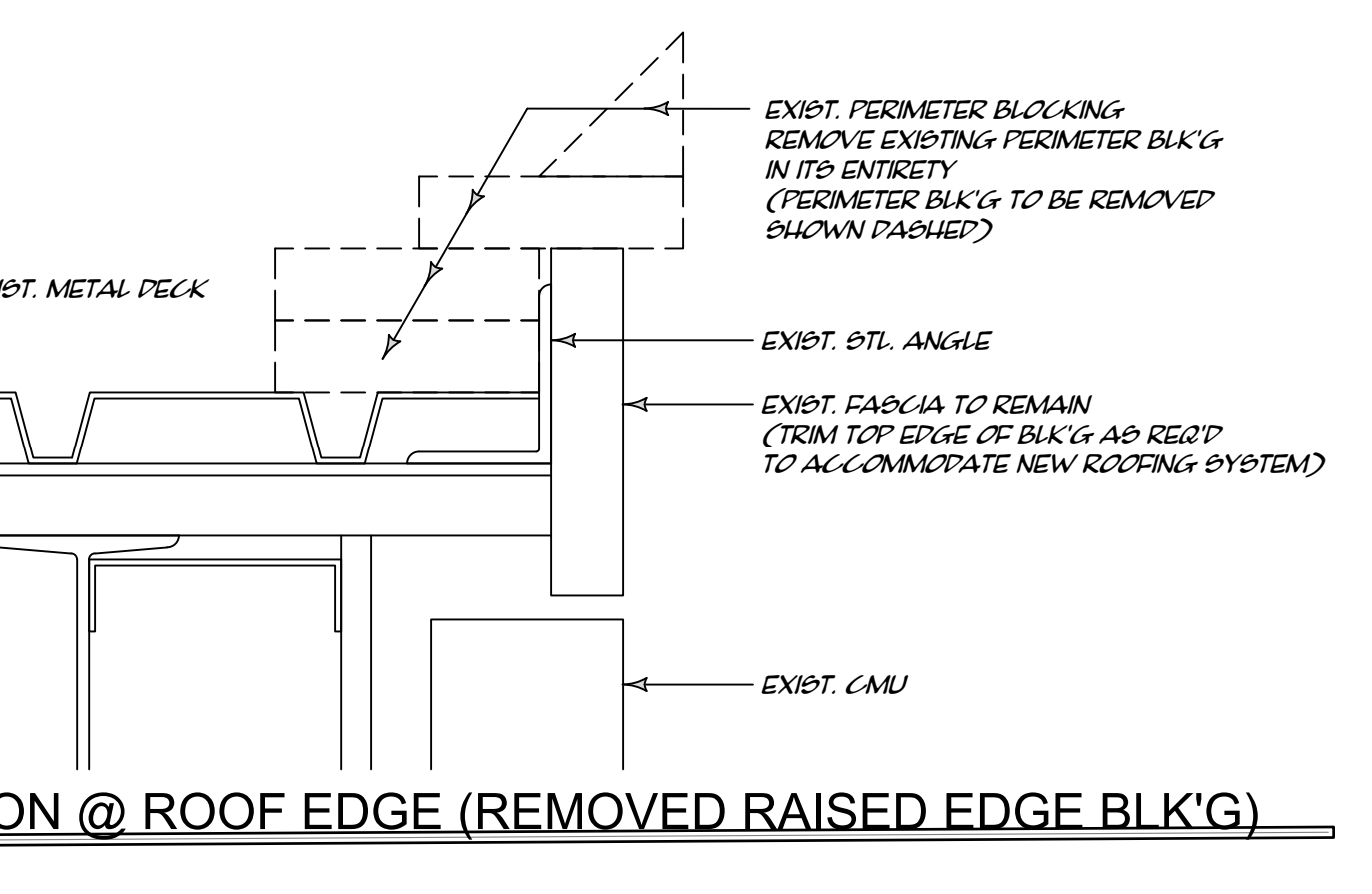
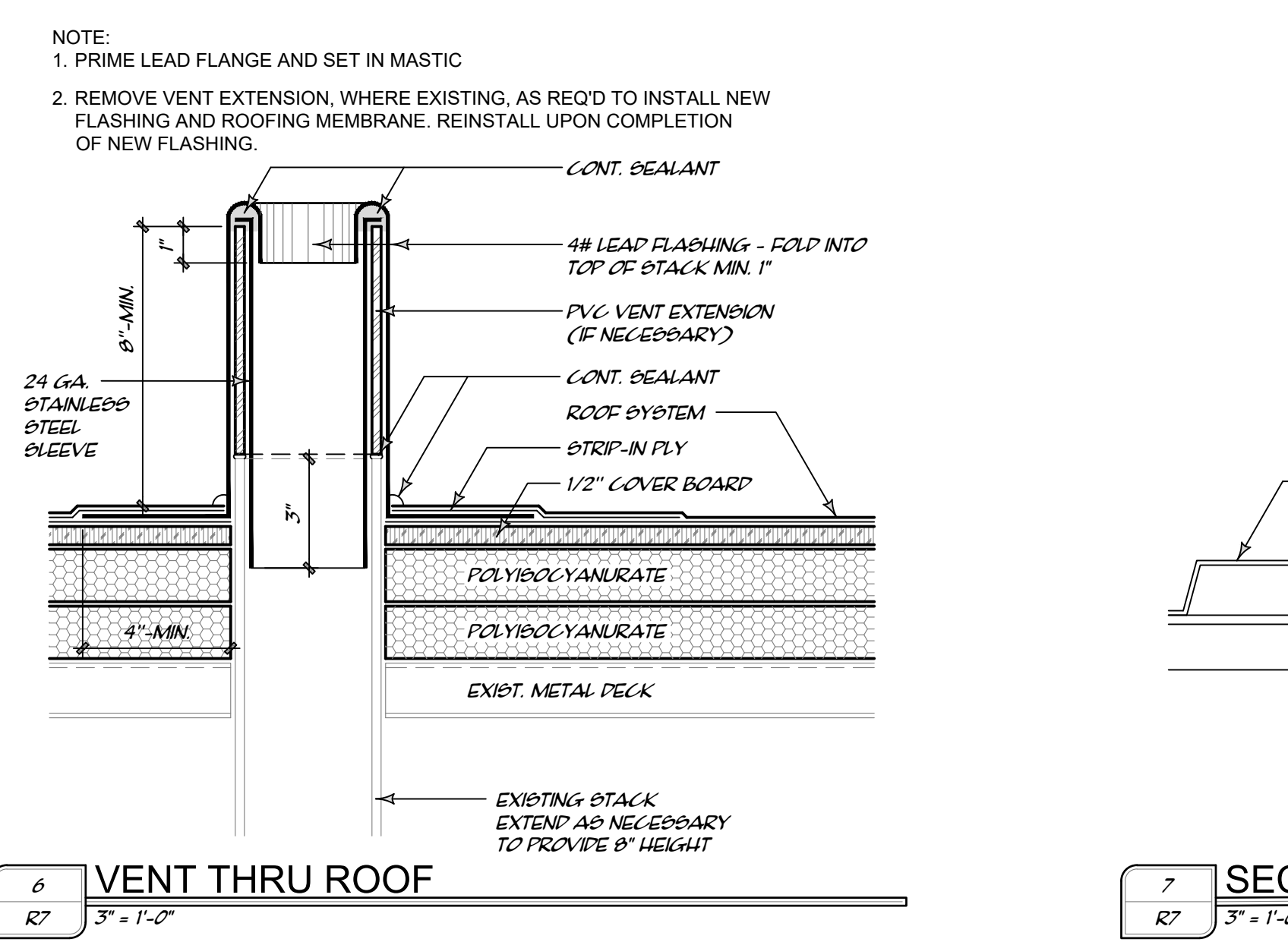
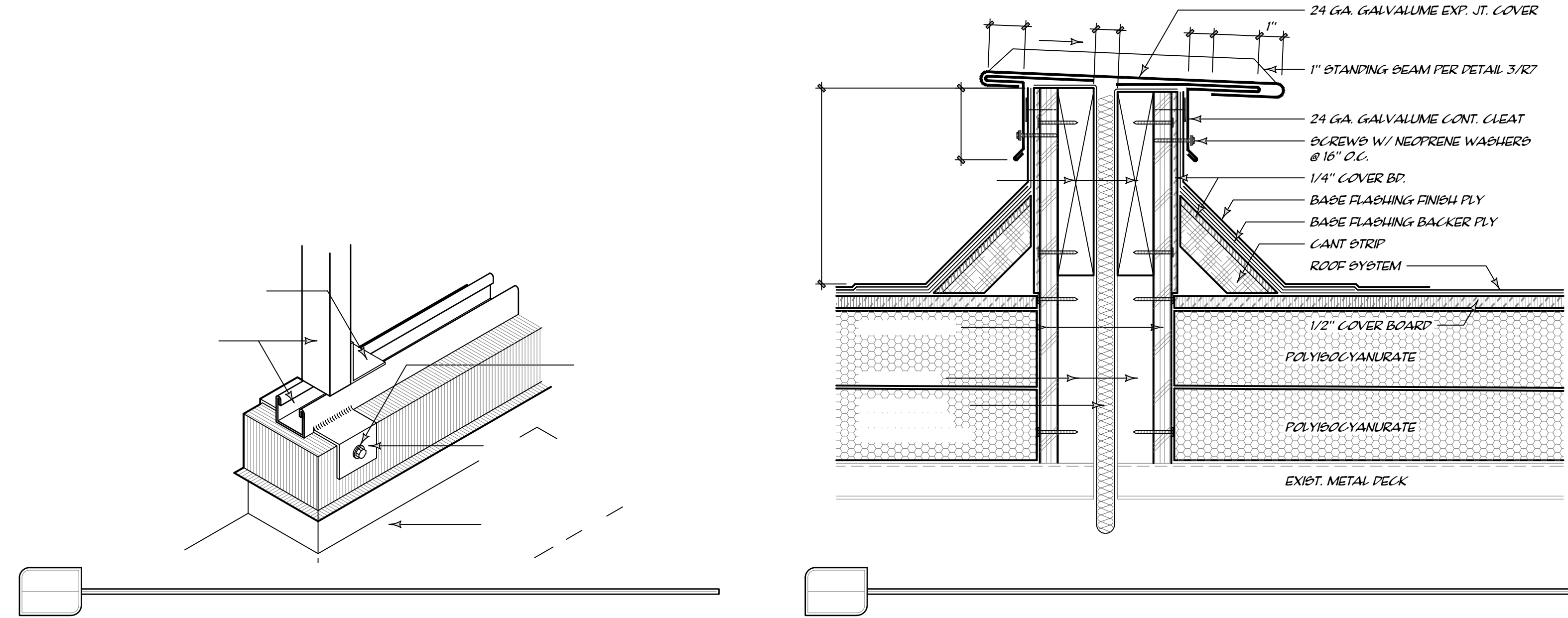
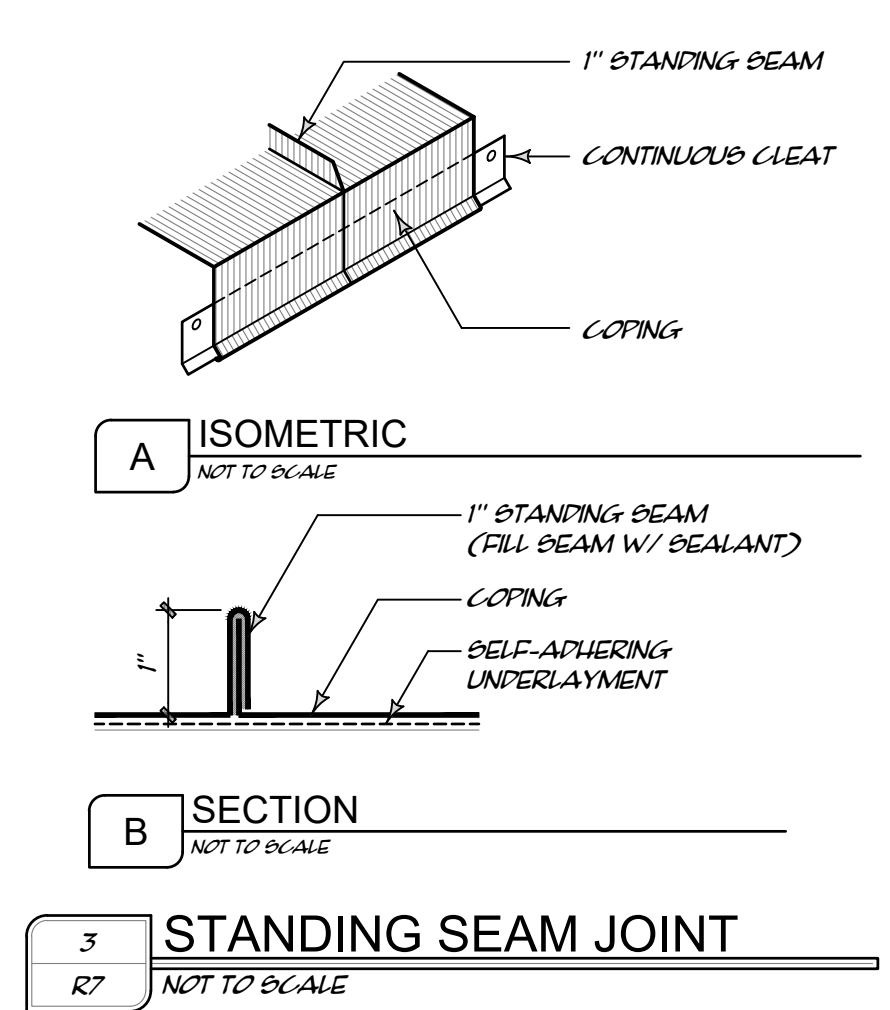
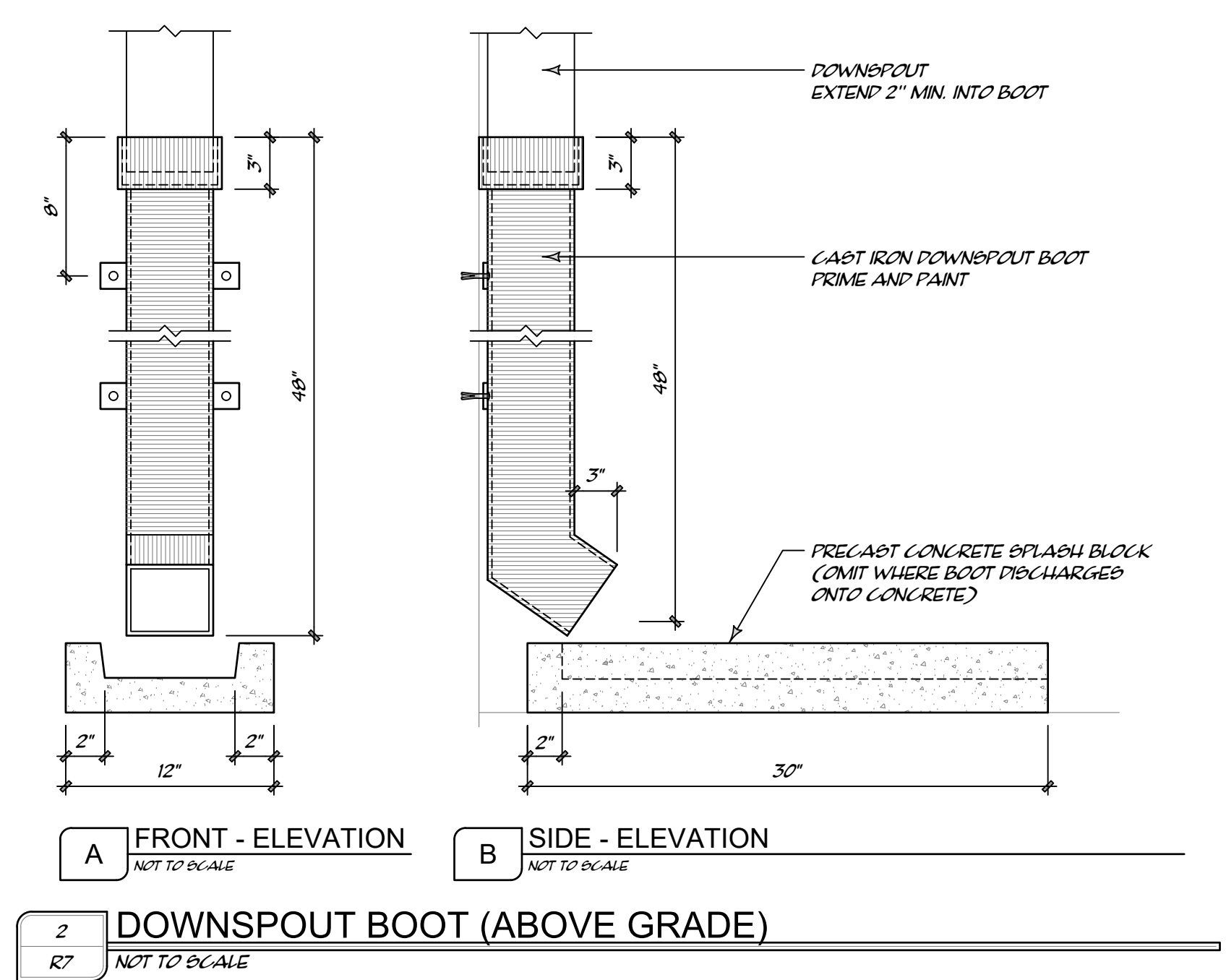
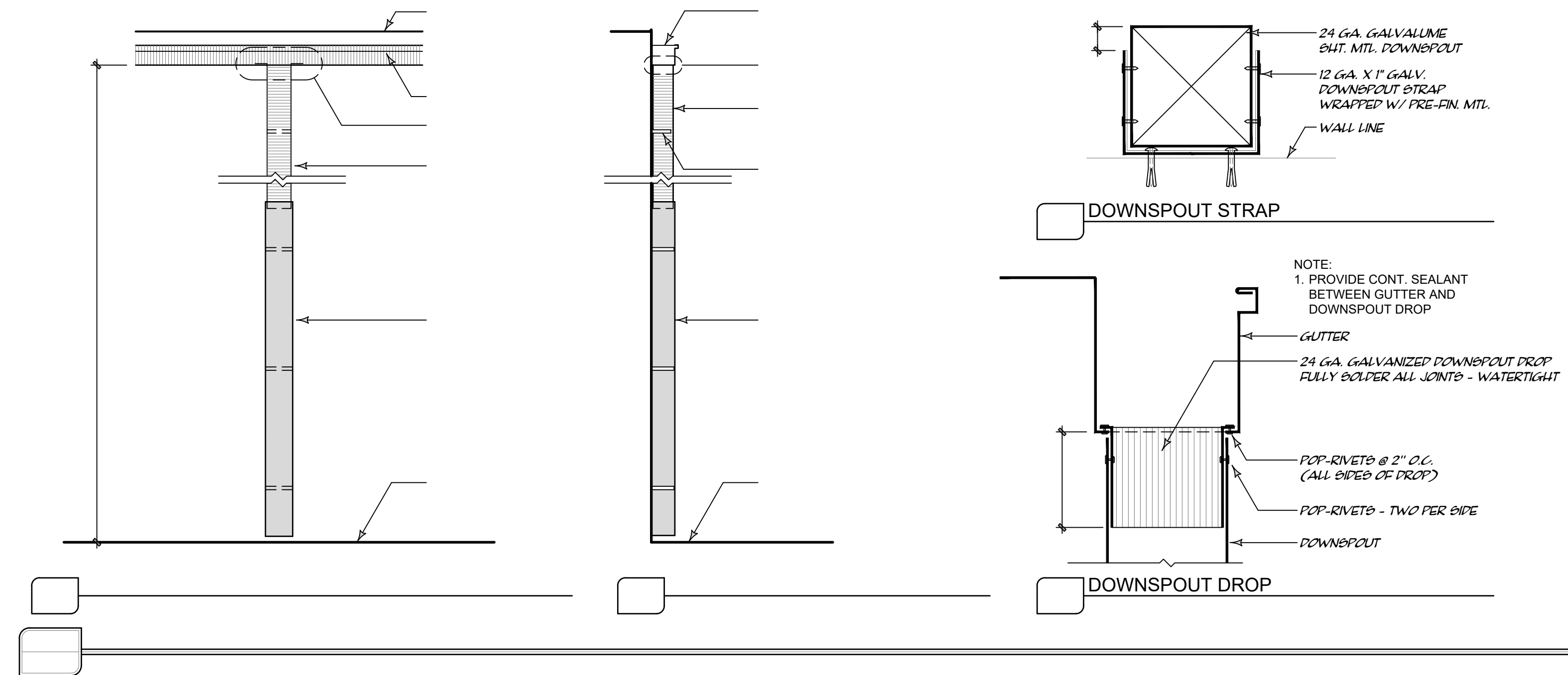

AUSTIN INDEPENDENT SCHOOL DISTRICT
ROOF IMPROVEMENTS at
AKINS HIGH SCHOOL
PROJECT NO. 20-0034-AKINS



REVISION SCHEDULE:

1.	
2.	
3.	
4.	
5.	
6.	
7.	



ROOF DETAILS
DRAWN BY: MWH
CHECKED BY: RR
DATE: 2/14/2020
SHEET: R7 OF 9

REVISION SCHEDULE:

1.	
2.	
3.	
4.	
5.	
6.	
7.	



ROOF DETAILS

DRAWN BY: MWH
CHECKED BY: RR
DATE: 2/14/2020
SHEET:

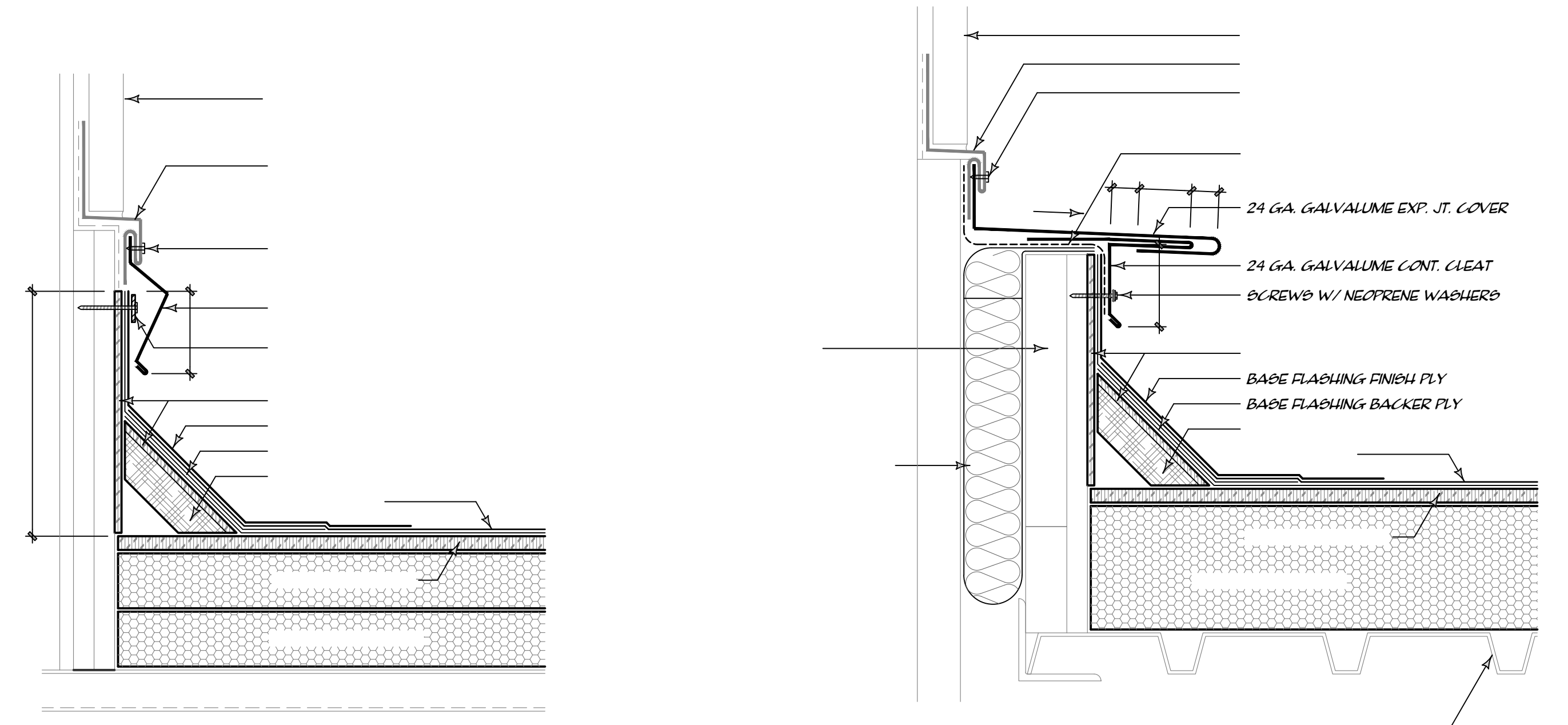

3 ROOF EDGE
RB 3" = 1'-0"

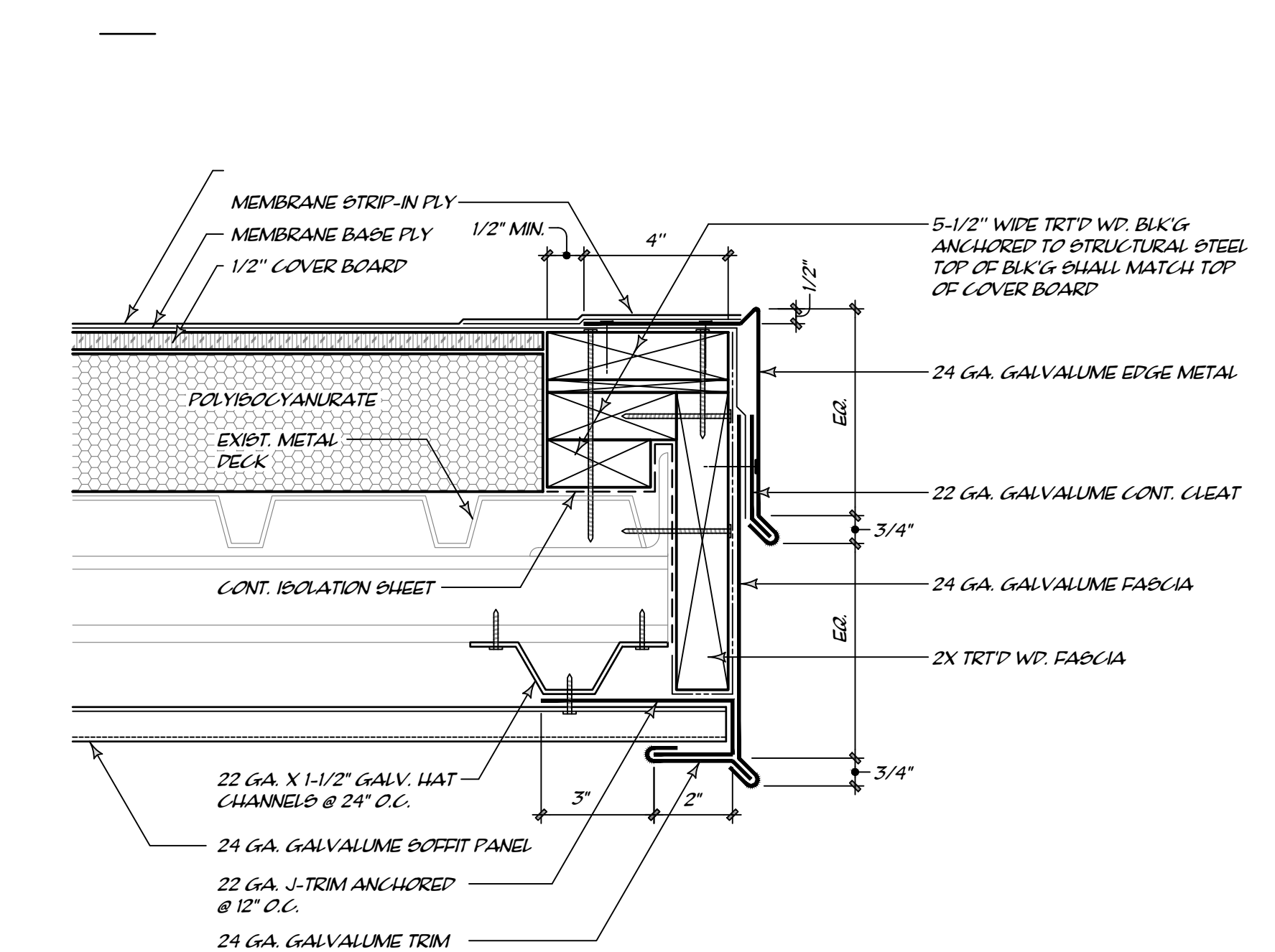

3 ROOF EDGE
RB 3" = 1'-0"

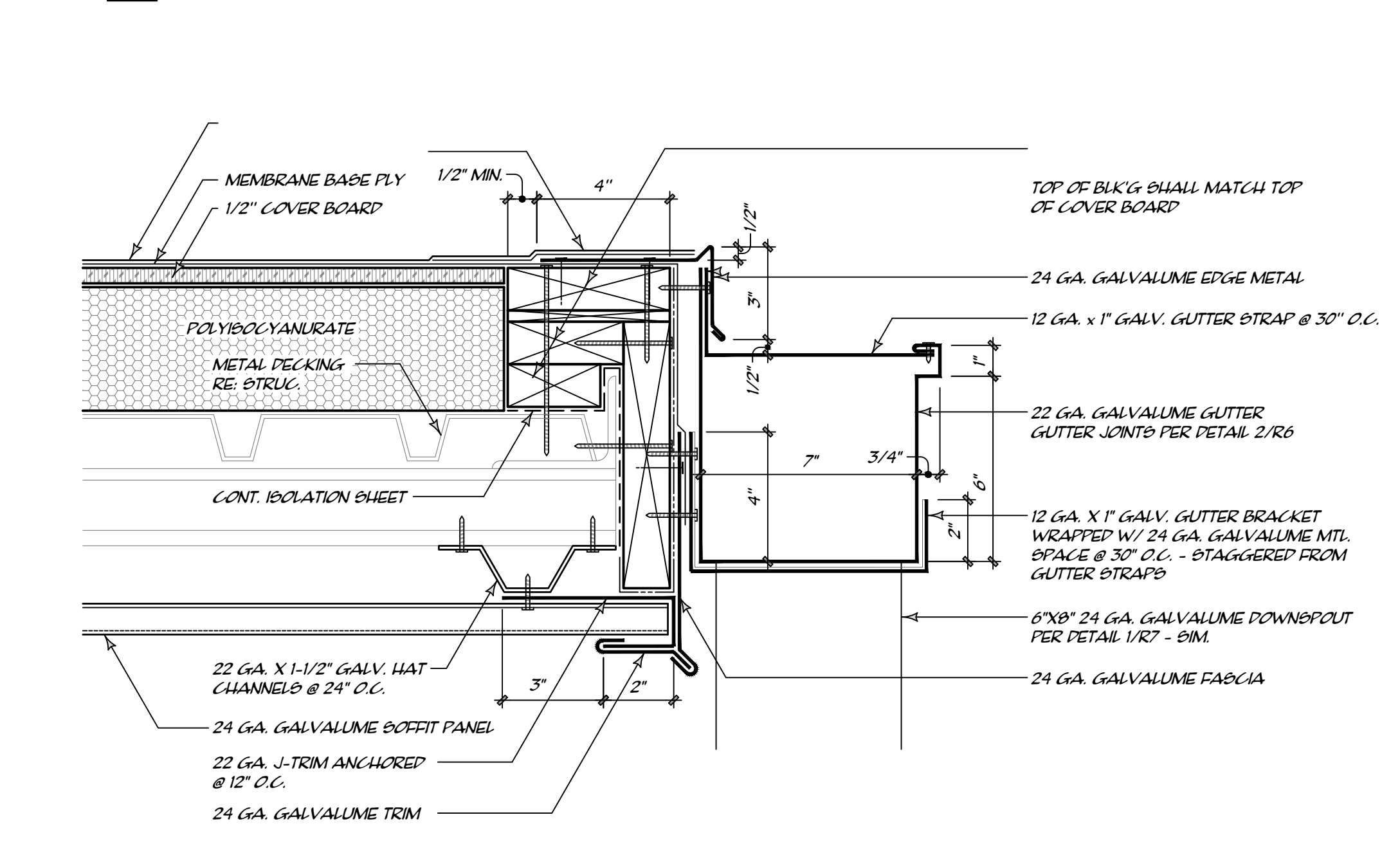

4 GUTTER
RB 3" = 1'-0"

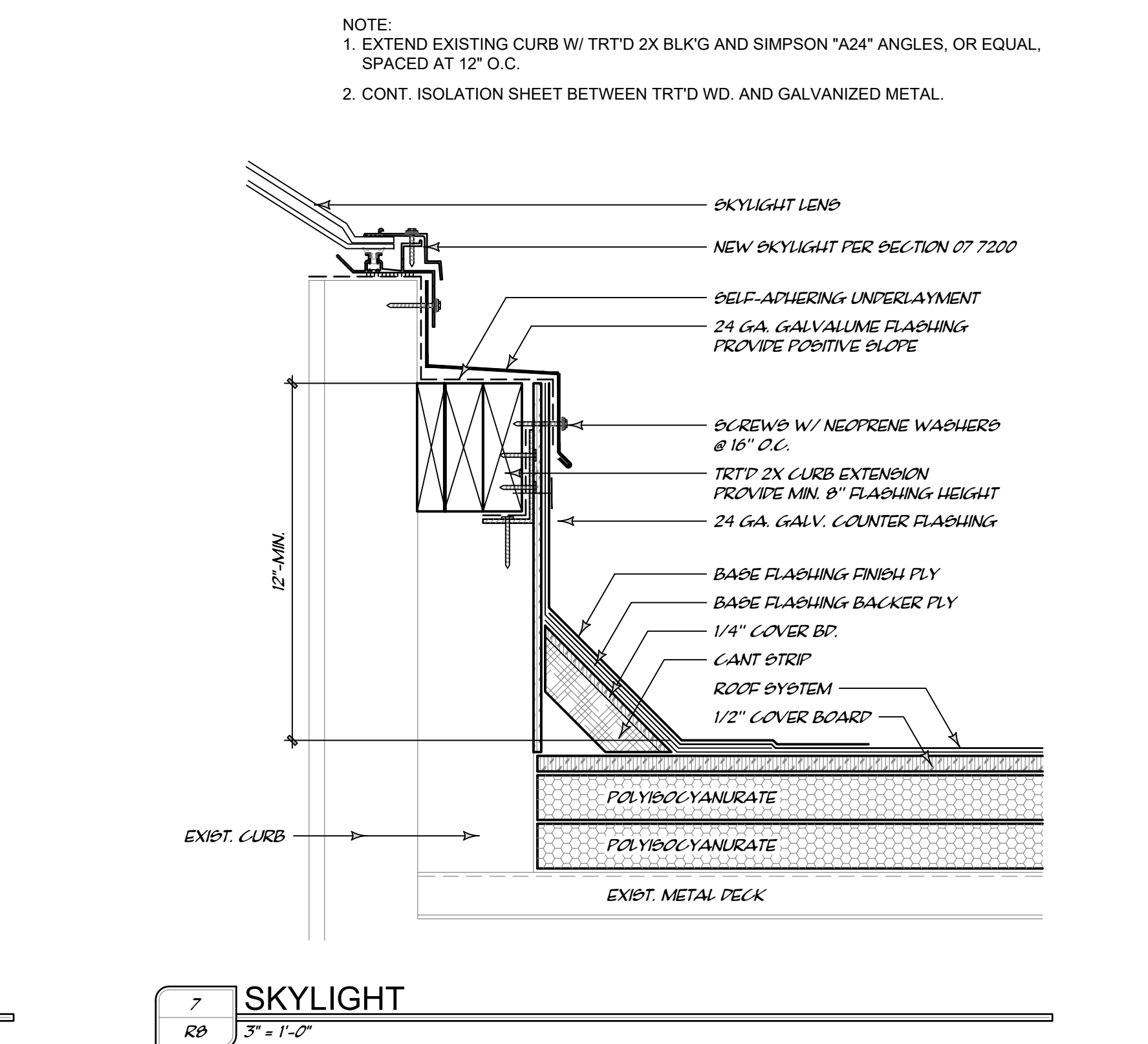
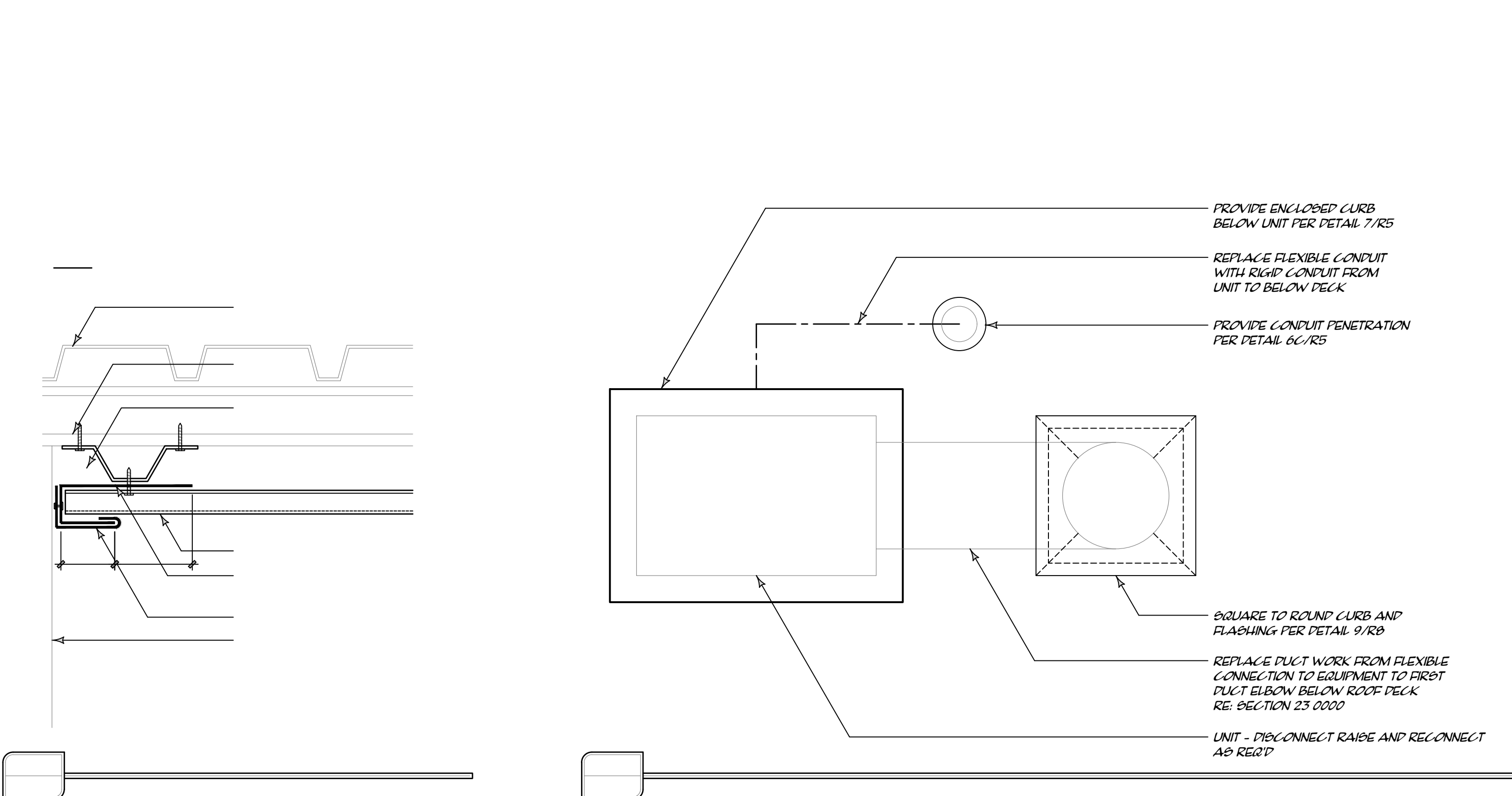

7 SKYLIGHT
RB 3" = 1'-0"

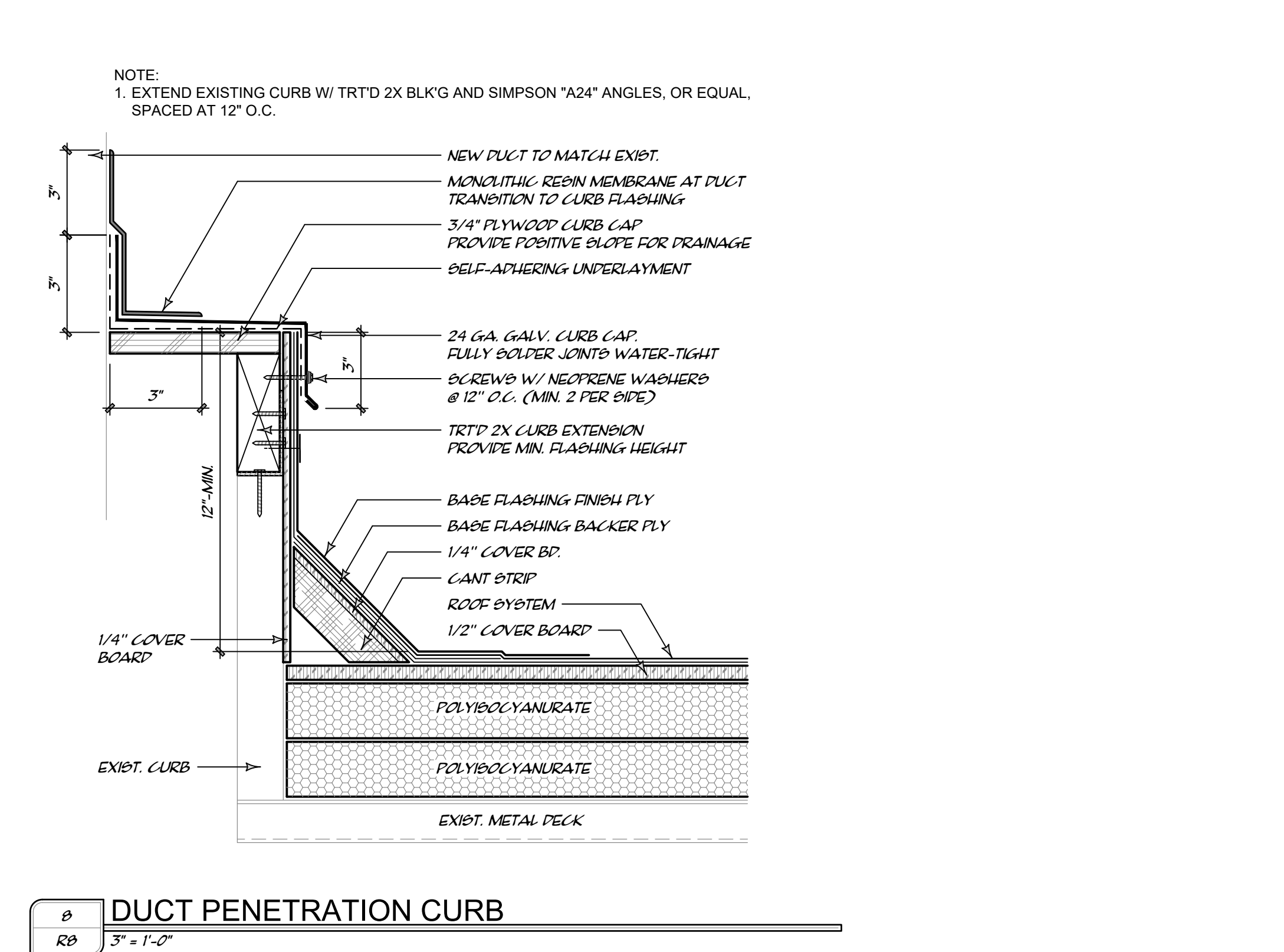

8 DUCT PENETRATION CURB
RB 3" = 1'-0"

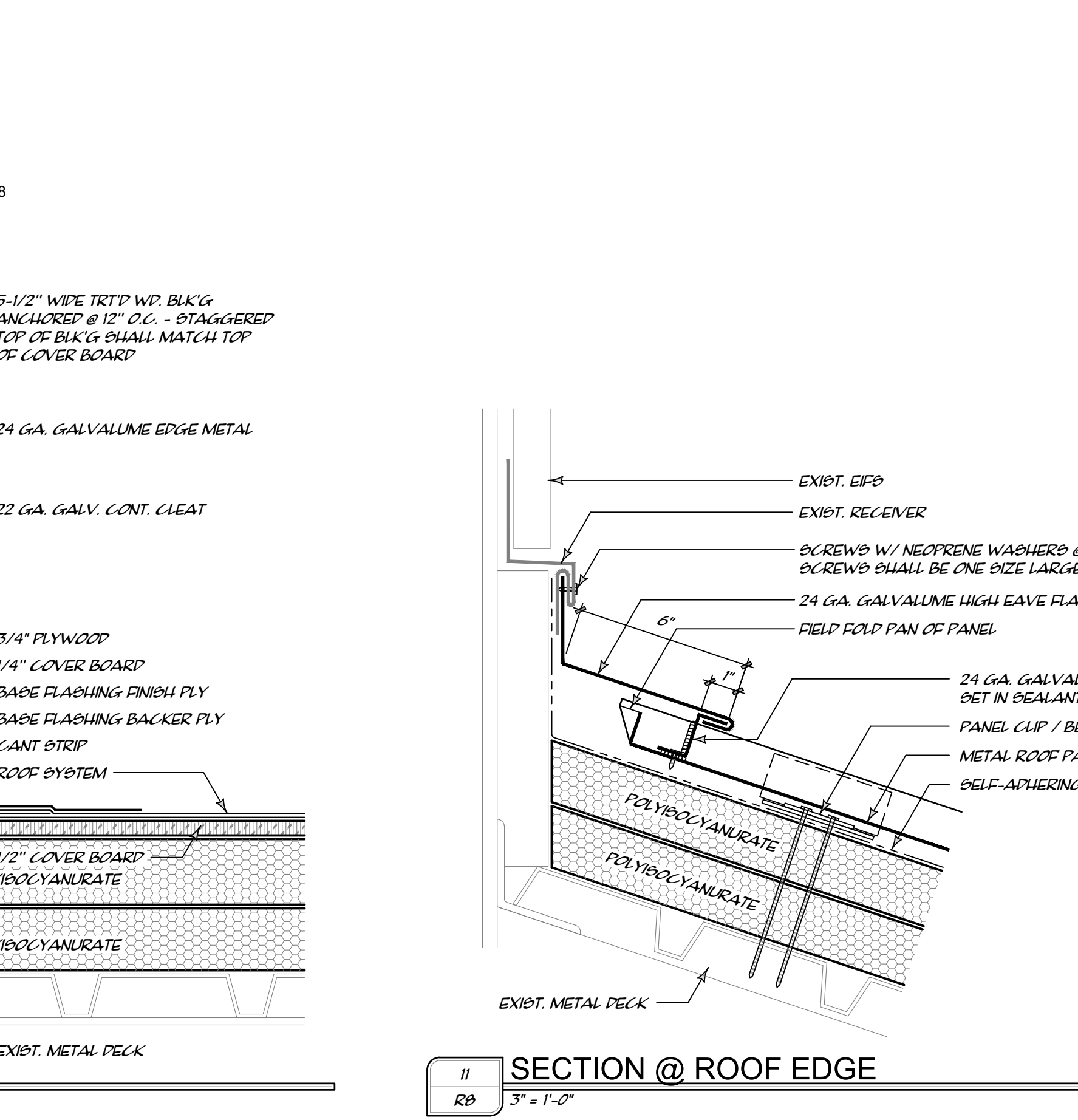
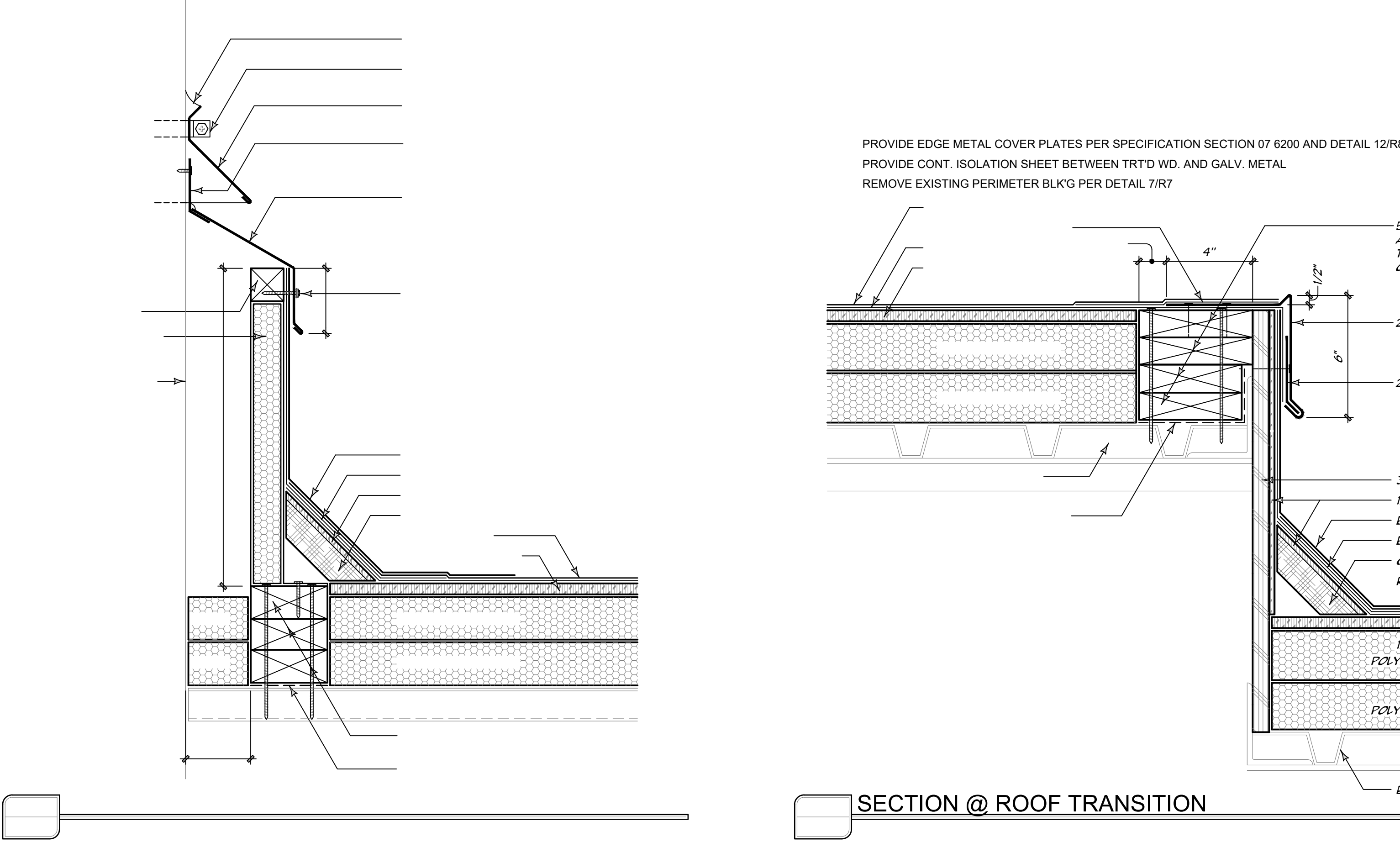

11 SECTION @ ROOF EDGE
RB 3" = 1'-0"

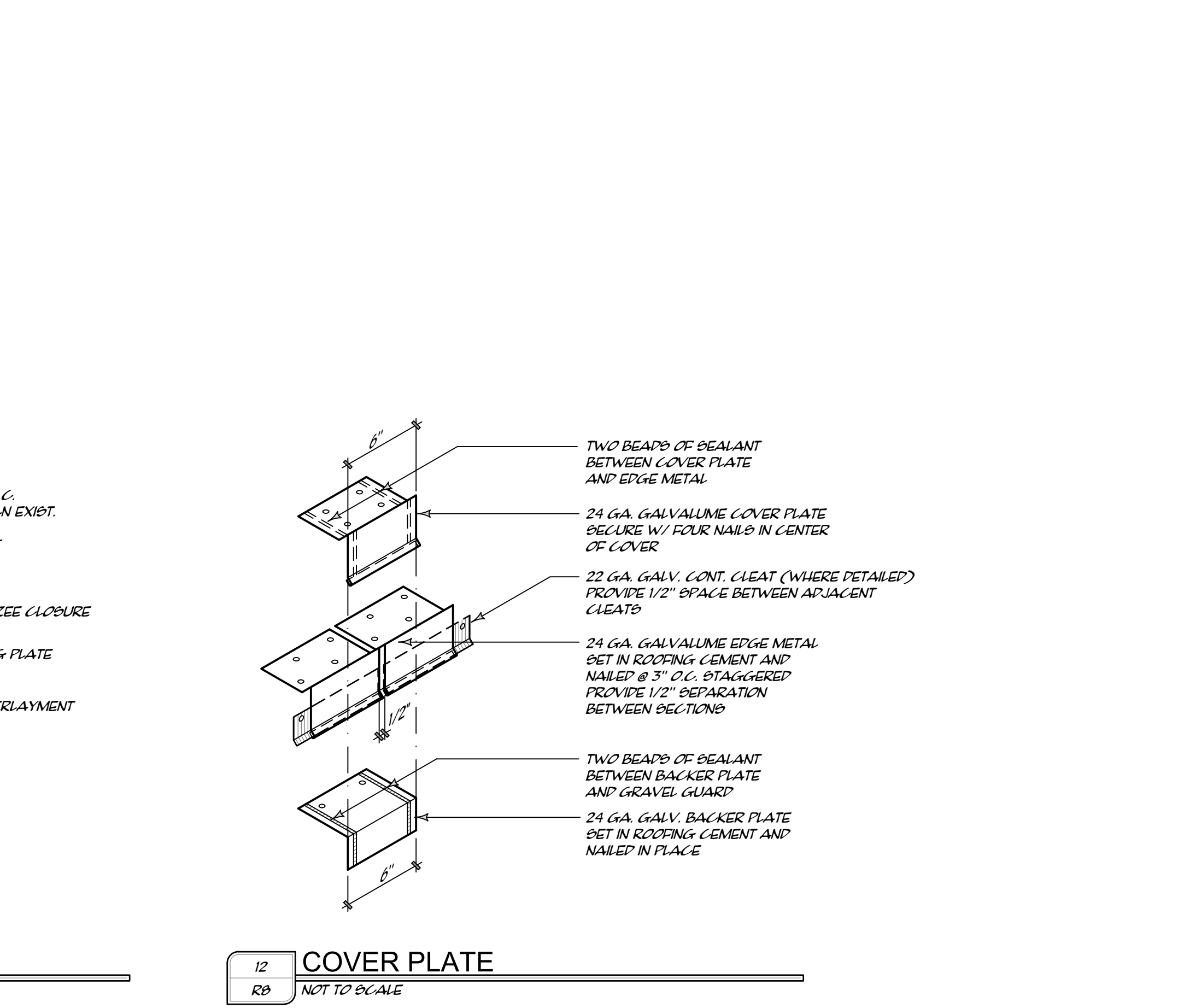

12 COVER PLATE
RB NOT TO SCALE

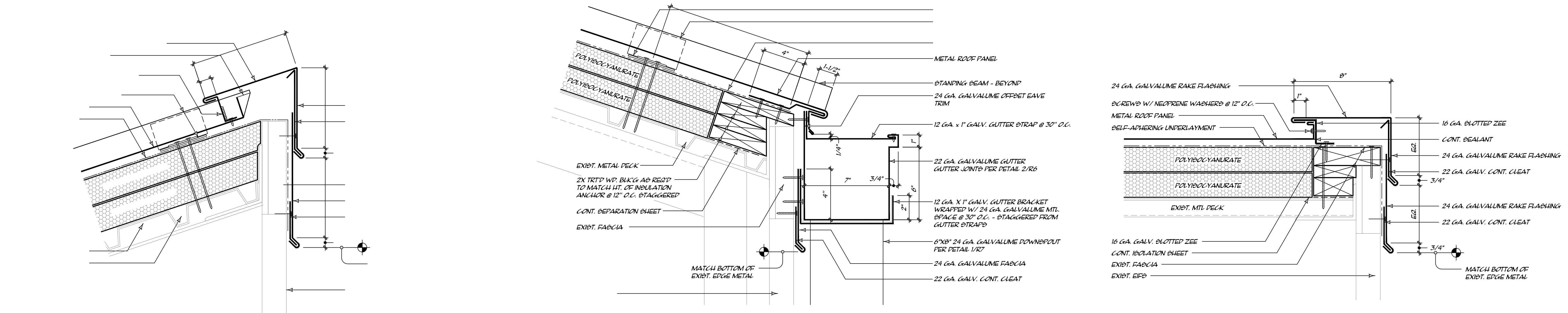

3 RAKE EDGE
R9 3" = 1'-0"

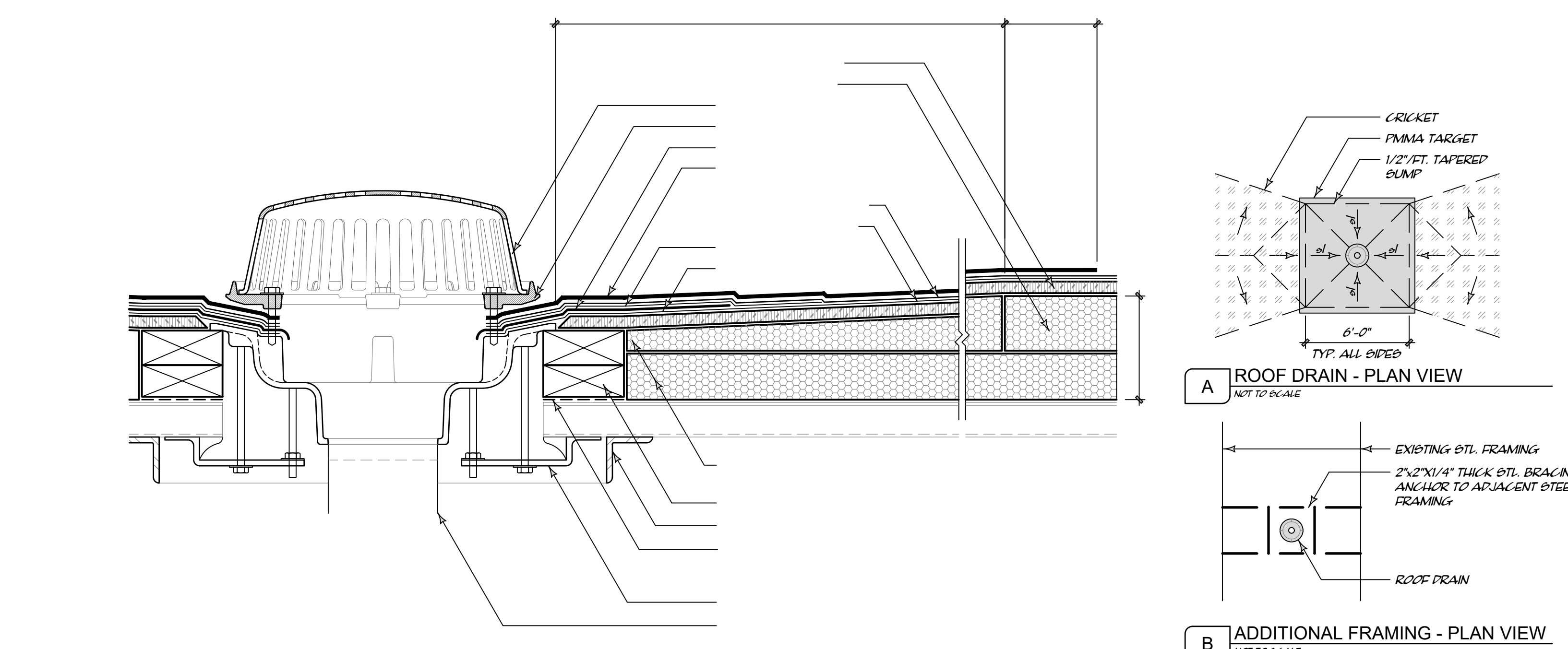

A ROOF DRAIN - PLAN VIEW
NOT TO SCALE

B ADDITIONAL FRAMING - PLAN VIEW
NOT TO SCALE

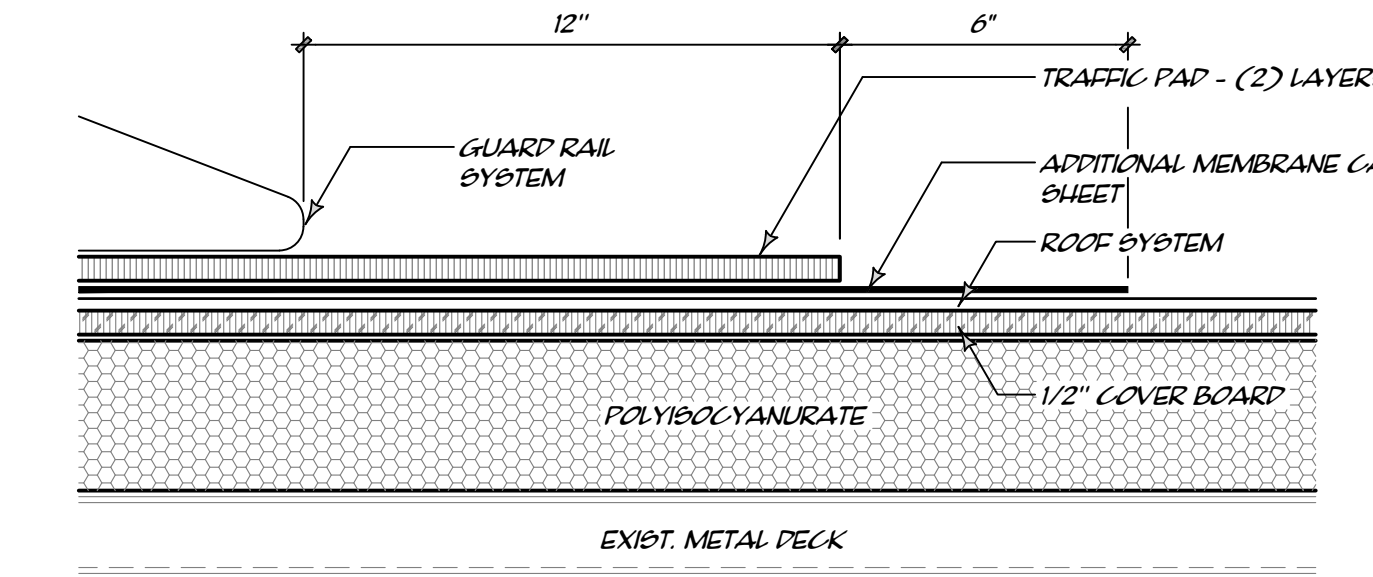

5 GUARD RAIL PROTECTION PAD
R9 3" = 1'-0"

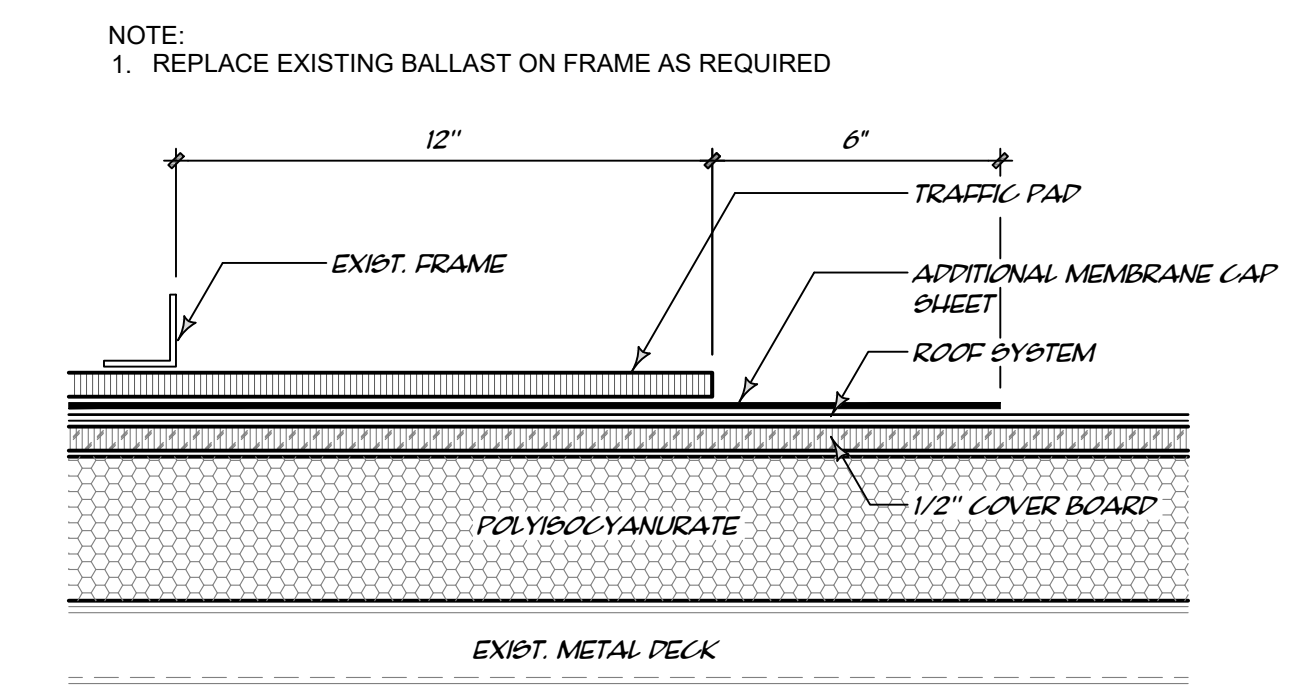

6 SATELLITE PROTECTION PAD
R9 3" = 1'-0"

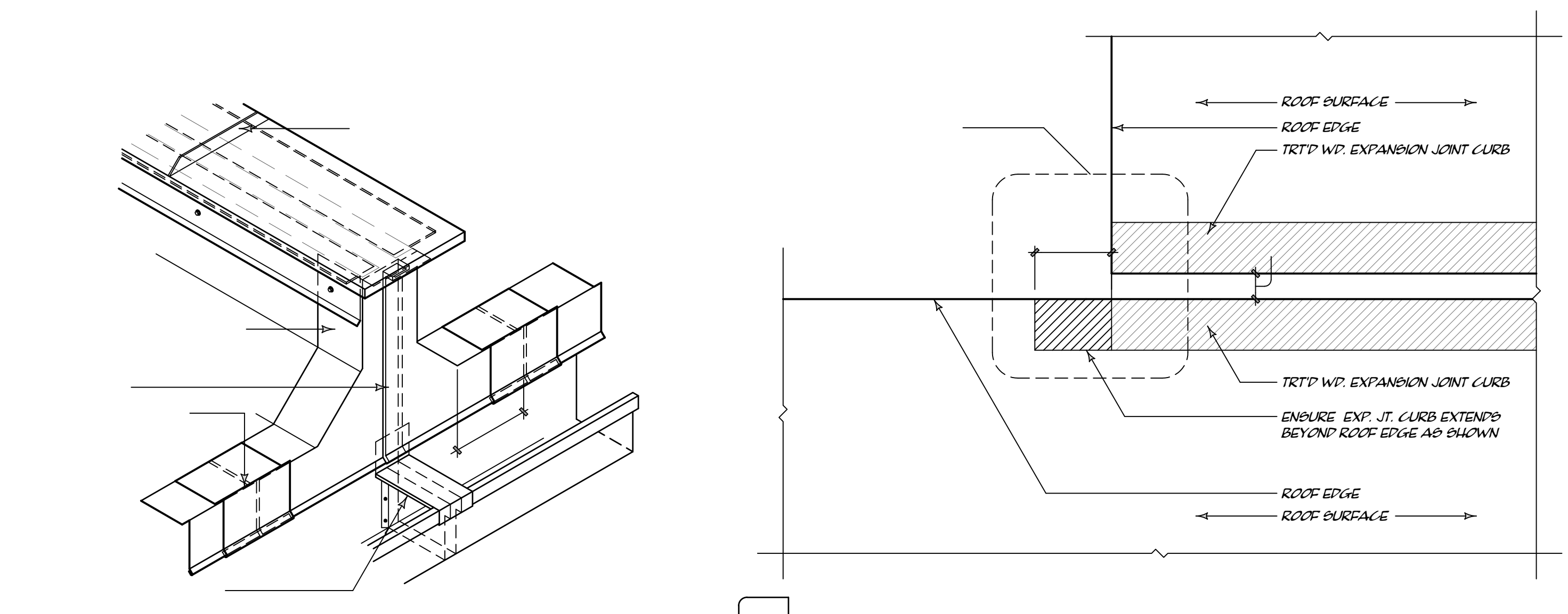

8 ROOF TO ROOF EXP. JT. TERMINATION @ INSIDE CORNER
NOT TO SCALE

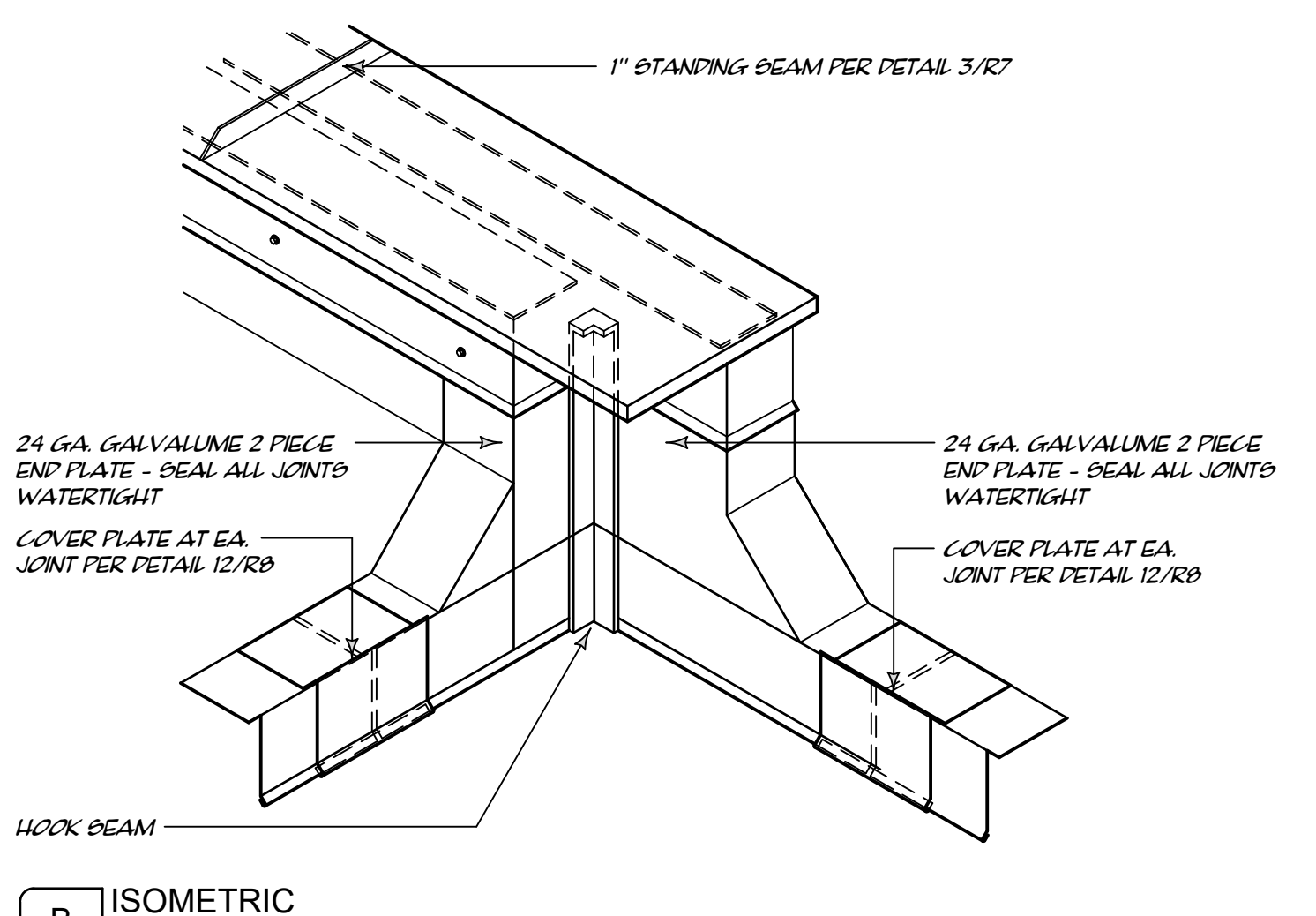

B ISOMETRIC
NOT TO SCALE

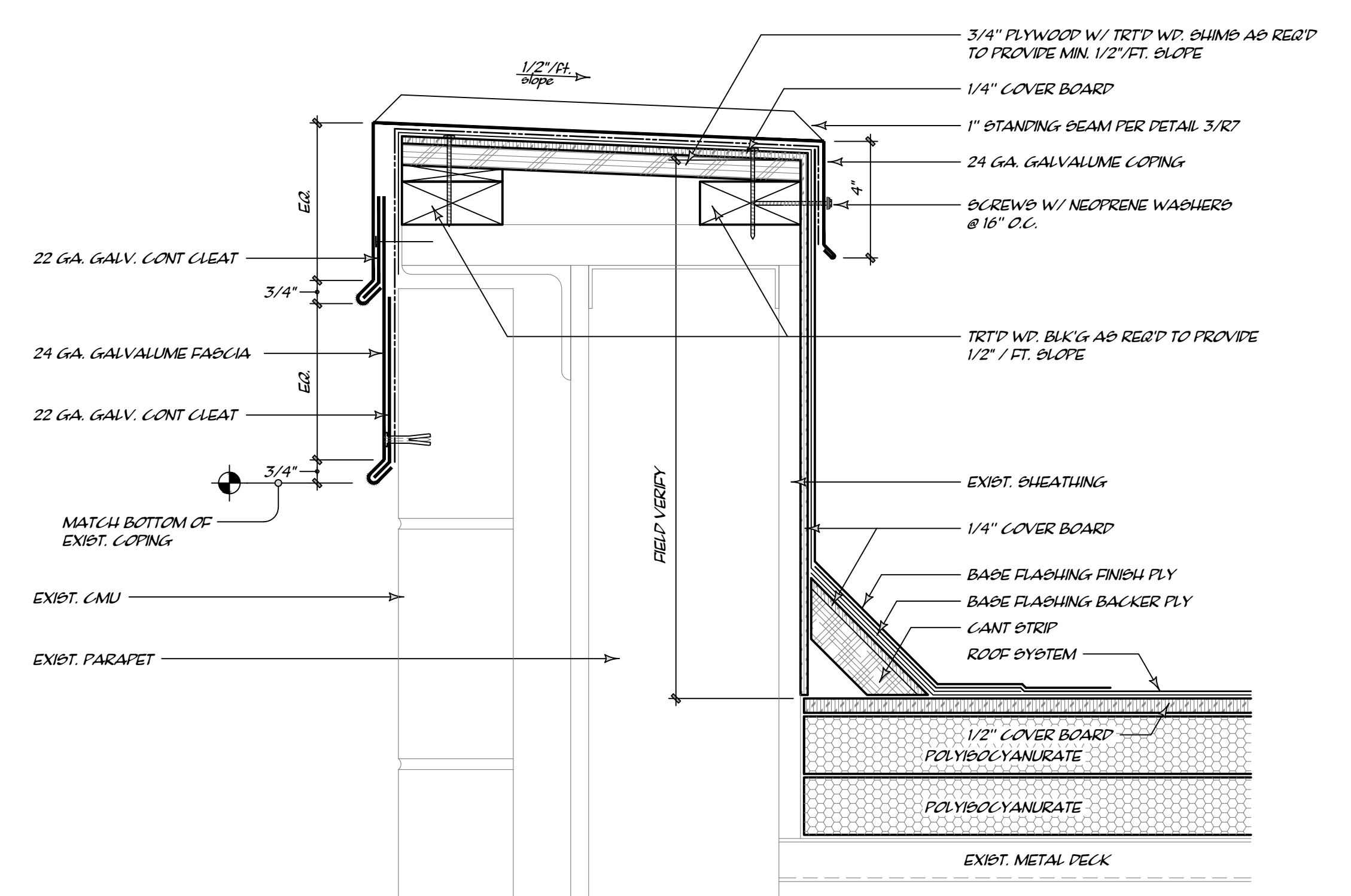

9 PARAPET
R9 3" = 1'-0"

AUSTIN
INDEPENDENT SCHOOL DISTRICT
ROOF IMPROVEMENTS at
AKINS HIGH SCHOOL
PROJECT NO. 20-0034-AKINS



REVISION SCHEDULE:

1.	
2.	
3.	
4.	
5.	
6.	
7.	



ROOF DETAILS
DRAWN BY:
MWH
CHECKED BY:
RR
DATE:
2/14/2020
SHEET: